

**Board of Directors**  
**Item number: 33**  
**Date: 24 September 2025**

|                                 |   |
|---------------------------------|---|
| <b>Confidential / public:</b>   | Public  |
| <b>Report Title:</b>            | Governance report   |
| <b>Author(s)</b>                | Amber Wild, head of corporate assurance   |
| <b>Accountable Director:</b>    | Dawn Pearson, associate director of communications and corporate governance   |
| <b>Presented by:</b>            | Dawn Pearson, associate director of communications and corporate governance   |
| <b>Vision and values:</b>       | The Trust vision is to ensure <b>we work together</b> for service users. Corporate assurance ensures that <b>we keep improving</b> , whilst ensuring <b>we are inclusive, respectful and kind</b> .   |
| <b>Purpose and key actions:</b> | This report provides <b>key updates on governance matters</b> for reporting to Board of directors.  |
| <b>Executive summary:</b>       | <p>The report provides assurance to the board of directors that appropriate monitoring arrangements are in place. The report provides an update on:</p> <ul style="list-style-type: none"> <li>• An update on the <b>annual process for receiving declarations</b> of interests, gifts and hospitality 2024- 2025 for staff <b>for approval</b>.</li> <li>• <b>The annual members meeting 2025.</b></li> <li>• <b>The Board review of effectiveness</b></li> <li>• An update on delivering the findings from the <b>Good Governance Institute (GGI) review</b></li> </ul> <p><b>Appendices:</b><br/>Appendix 1: register of interests - staff</p> |

| <b>Which strategic objective does the item primarily contribute to:</b>  |     |   |    |  |  |
|--|-----|---|----|--|--|
| Effective Use of Resources   | Yes | X | No |  |  |
| Deliver Outstanding Care   | Yes | X | No |  |  |
| Great Place to Work  | Yes | X | No |  |  |
| Reduce inequalities  | Yes | X | No |  |  |
| <b>What is the contribution to the delivery of standards, legal obligations and/or wider system and partnership working.</b>   |     |   |    |  |  |
| <p>The Health and Social Care Act 2022 enhance and amends the Health and Social Care Act 2012 Act, setting out the legal framework within which a Foundation Trust operates, which includes the following:</p> <ul style="list-style-type: none"> <li>• Constitution (including Standing Orders for practice and procedures of the Board of Directors and the Council of Governors).</li> <li>• The Accountable Officer Memorandum.</li> <li>• The Codes of Conduct.</li> <li>• Standing Financial Instructions as a framework for financial governance,</li> <li>• Scheme of Reservation and Delegation which describe the powers reserved to and delegated by the Board</li> </ul> |     |   |    |  |  |

|  |  |
|--|--|
| These documents together provide a regulatory framework for the business conduct of the Foundation Trust |  |
| <b>BAF and corporate risk/s:</b>   | The committee has oversight of all BAF and corporate risks.  |
| <b>Any background papers/ items previously considered:</b>   | This report provides key updates on governance matters for reporting to Board of directors, with the last report received at the meeting in July 2025.   |
| <b>Recommendation:</b>   | <p>The Board of directors is asked to:</p> <ul style="list-style-type: none"> <li>• <b>Approve</b> for publication on the website the updated declarations of interest staff register.</li> <li>• <b>Note</b> the update on the annual members meeting.</li> <li>• <b>Note</b> the update on the GGI well-led review.</li> </ul> |



**Public Board of directors  
Governance report  
September 2025**

**1. Purpose of the report**

The purpose of the report is to provide key updates on governance related matters for the Board of directors. The paper includes appended reports, which provide more content and detail. The paper sets out:

- A further update on the annual process for receiving declarations of interests, gifts, and hospitality for staff below the Board.
- An update on the process for the Board review of effectiveness
- Details of the annual members meeting 2025
- Progress of the change and improvement work following a well led review by the good governance institute (GGI).

The governance report forms part of the annual work programme and provides assurance on all governance related matters each quarter, as well as any updates on key areas of focus. The report sets out the arrangements in place to support appropriate and timely governance and monitoring arrangements.

**1. Declaration of Interests 2024-2025**

As per our managing conflicts of interest in the NHS policy, the annual process in place for the declarations of interests, gifts and hospitality has been underway since December 2024.

The Board approved the declarations for the current financial year for the Board and for all governors currently serving on the Council of Governors at the meeting held in July 2025, no declarations were pending.

The Board previously received in July an updated declarations for the current financial year for all staff Band 7 and above who must respond to and support the call for declarations of interests, gifts, hospitality, and sponsorship. At this time, it was noted that executive leads would receive an updated list of all outstanding staff members to support achieving 100% compliance as only 530 declarations out of the required 753 were reported which accounts for 71.6%. It was agreed an update would be provided to the Board in September 2025.

Significant work has taken place during August and September to increase reporting to **85% compliance** with the support of the executive management team who took time to call in remaining declarations and the number of declarations processed at the time of reporting stands at 637. It is expected that this will increase, following the processing of all declarations received to date to finalise the remaining 15%. A process continues to be in place to ensure that gaps are identified, and action is taken.

Each declaration has been reviewed by the corporate assurance team and followed up with individuals and their line managers where necessary. Relevant registers have been escalated and forwarded to individual directors for oversight.

It should also be noted that there has been a significant improvement in engagement compared to the previous year, where we had response from 46% of individuals (329 responses from a pool of 717 individuals).

Work is progressing to migrate the calling in of 2025-2026 declarations from a manual process to an electronic process via the electronic staff record (ESR) which will aim to further improve engagement and streamline efficiency within the corporate assurance team.

## **2. Board review of effectiveness**

The questionnaire for the board review of effectiveness is under review following recommendations from the GGI well led review. The questionnaire will be circulated to Board members once it has been agreed by the Chair and Chief executive where it will be received by the Board at the meeting in November 2025.

## **3. Annual members meeting 2025**

A public meeting must be held each year as an annual member meeting before 30 September to receive the final annual report and accounts 2024-2025. **This year the Trust will hold the meeting on 25 September 2025** from 4.30-7.30pm at Millenium Gallery in Sheffield city centre. The theme for the meeting will be inclusion which will be celebrated through cultural foods, inclusive themed artwork that will be used as the cover for the new communications, involvement and equality strategy, accessible materials co-designed in partnership with MENCAP, a graphic artist to record the meeting as well a loop system and BSL interpreter. A quiet sensory room will also be made available, and our SHINE award winners will be visible because they are wearing badges.

At the meeting we will formally receive and approve the annual report and accounts 2024/25 which was laid before parliament on Monday 15 September. The meeting will celebrate the Trust name change and university status and launch the new Trust brand.

Presentations on the previous year's performance and achievements, including quality and financial accounts for 2024/25 will pave the way for the look forward. The meeting will be used to launch the new Trust strategy and accompanying summary, easy read and animation. The evening will invite partners, staff and governors who are also hosting information stalls as well as the wider public.

## **4. Well-led review action plan**

The Trust appointed the good governance institute (GGI) to conduct a developmental well-led governance review, and this took place from December 2024 to April 2025, including fieldwork from November 2024 to February 2025.

The insight from the report of findings has provided assurance as well as evidence of areas of improvement. The focused areas of improvement are:

- Cultural improvement and values work
- Improvements to governance arrangements and reducing meetings and duplication
- Revisit the reporting lines of tier 2 groups
- A review of the cycle of business, using the board assurance framework
- To develop report writing skills so they focus on assurance
- Review the membership of Board committee meetings
- Continue to embed freedom to speak up in all that we do
- Focus on equality, inequality, equity, and sustainability
- Embed a learning culture for incidents, complaints, and claims
- Continue to support staff networks so they can thrive

- ✓ Values work continues to be rolled out through events, roadshows and publicity.
- ✓ All committee, executive team (EMT) and Board work plans and membership have now been reviewed with the executive and non-executive directors. The work is being displayed in the corporate team office for final feedback. After this a final review by both the CEO and Chair will complete the review for final sign off by both Committee members and Board in October 2025.

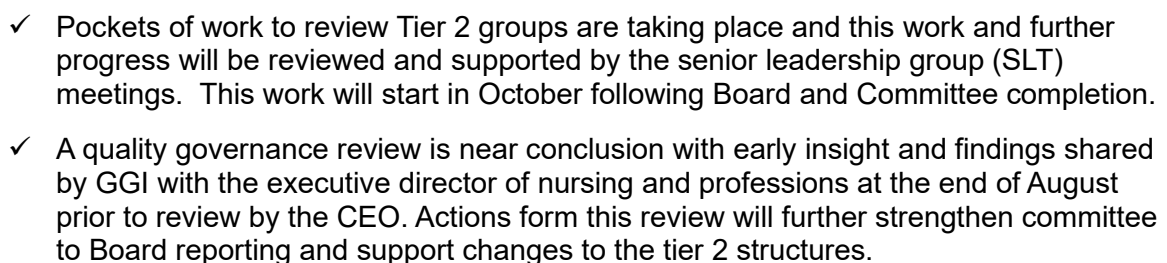

of all policies by each lead has determined governance arrangements which have been RAG rated. A red policy will be subject to increased scrutiny which includes the full policy presented at committee and EMT sign off, whereas a green policy will sit with the policy governance group. Further work to ensure EIAs are completed robustly will be supported by a Trust wide toolkit to ensure we can demonstrate our public sector equality duty and equality legislation compliance. Work on the SOPs is taking place in parallel through SLT to align and condense as well as remove duplication.

- ✓ Report writing training continues to be rolled out with two training sessions held so far and monthly sessions planned going forwards. The training is open to anyone with a focus on reporting for assurance and ensuring templates are completed in line with governance requirements.
- ✓ A report writing checklist has been co-designed with executive assistants to ensure quality reports are checked prior to submission for each directorate – this information is shared through training and a Jarvis page for staff will host tools and provide instructions – this work is planned for Autumn.
- ✓ Freedom to speak up approach and campaign has now been co-designed, and work is taking place to support the completion of the self-assessment tool with identified subject leads up until December 2025, when the Board will review the findings and complete the final Board assessment. Working groups are planned to start quarterly from January 2026 focussed on an action plan to support improvements and case studies to demonstrate progress.
- ✓ Owen McLellan has now been identified as the NED lead for sustainability in line with the GGI recommendation.
- ✓ Aligning all the strands of equality and equity through a working group with a clear reporting and governance structure is now being finalised.
- ✓ Work to develop case studies to ensure a culture of learning from claims is now in progress and will feature in reports going forward.
- ✓ Staff networks continue to be supported and developed.

## 5. Recommendations

The Board of directors is asked to:

- **Approve** for publication on the website the updated declarations of interest staff register.
- **Note** the update on the annual members meeting.
- **Note** the update on the annual members meeting.
- **Note** the update on the GGI well-led review.

### Appendices:

Appendix 1: register of interests - staff

| Employee Name                                     | Staff Group                      | Role                            |
|---|----------------------------------|---------------------------------|
| Abayaratne, Dr Dasal Taraka                       | Medical and Dental               | Specialty Registrar             |
| Agatha Payne                                      | Additional Clinical Services     | Trainee Clinical Psychologist   |
| Akinforlarin, Miss Ifedayo Hikmot Gloria (Gloria) | Add Prof Scientific and Technic  | Physician Associate             |
| Algar, Mr. Andrew                                 | Nursing and Midwifery Registered | Nurse Manager                   |
| Ali, Dr Leila Kathryn                             | Medical and Dental               | Specialty Registrar             |
| Allen, Miss Phillipa                              | Allied Health Professionals      | Speech and Language Therapist   |
| Allinson, Mr. Abiola Abdul-Mojeed                 | Add Prof Scientific and Technic  | Pharmacist                      |
| Allsop-Finner, Ms. Helen Marie Elizabeth          | Add Prof Scientific and Technic  | High Intensity Therapist        |
| Allt, Miss Rachel Helen                           | Administrative and Clerical      | Manager                         |
| Alwatani, Dr Yusuf Mahdi Yusuf Yaqoob Hasan       | Medical and Dental               | Specialty Registrar             |
| Annetts, Mr. Richard Creighton                    | Nursing and Midwifery Registered | Specialist Nurse Practitioner   |
| Ashton, Mrs. Sharon Jane                          | Nursing and Midwifery Registered | Nurse - Advanced Practitioner   |
| Asquith, Miss Debra                               | Add Prof Scientific and Technic  | Counsellor                      |
| Atkinson, Mrs. Eleanor May Nestor                 | Add Prof Scientific and Technic  | Physician Associate             |
| Atter, Dr Michael James                           | Medical and Dental               | Consultant                      |
| Ayaz, Mr. Easah Mohammed                          | Add Prof Scientific and Technic  | Physician Associate             |
| Babiker, Mrs. Jemma Cassandra                     | Nursing and Midwifery Registered | Nurse Consultant                |
| Badger, Mrs. Michelle Anneka                      | Nursing and Midwifery Registered | Specialist Nurse Practitioner   |
| Bagnall, Mrs. Indumathy Roshani (Roshani)         | Administrative and Clerical      | Manager                         |
| Baines, Ms. Rebecca Louise                        | Add Prof Scientific and Technic  | Psychotherapist                 |
| Barker, Miss Aimee Leane                          | Add Prof Scientific and Technic  | High Intensity Therapist        |
| Barnitt, Mr. Simon Lee                            | Administrative and Clerical      | Senior Manager                  |
| Barrett, Mr. Michael Stephen (Mike)               | Administrative and Clerical      | Manager                         |
| Bava, Mrs. Sophia Mazie Caroline                  | Add Prof Scientific and Technic  | High Intensity Therapist        |
| Bawden, Mrs. Sarah Anne                           | Administrative and Clerical      | Senior Manager                  |
| Baxter, Miss Tania Louise                         | Administrative and Clerical      | Senior Manager                  |
| Bean, Dr Elizabeth                                | Medical and Dental               | Salaried General Practitioner   |
| Beart, Dr Suzanne                                 | Add Prof Scientific and Technic  | Applied Psychologist - Clinical |
| Beaumont, Dr Seonaid                              | Medical and Dental               | Specialty Registrar             |
| Bell, Mr. Nicholas Harvey                         | Administrative and Clerical      | Senior Manager                  |
| Bennett, Miss Claire Elizabeth                    | Add Prof Scientific and Technic  | Applied Psychologist - Clinical |
| Bennett, Mr. Joseph Michael                       | Nursing and Midwifery Registered | Nurse - Advanced Practitioner   |
| Bennett, Mrs. Amanda Elizabeth                    | Nursing and Midwifery Registered | Specialist Nurse Practitioner   |
| Bent, Miss Alison                                 | Allied Health Professionals      | Dietitian                       |
| Bentley, Mrs. Suzanne                             | Nursing and Midwifery Registered | Nurse - Advanced Practitioner   |
| Bethel, Dr Nicola Jane                            | Add Prof Scientific and Technic  | Applied Psychologist - Clinical |
| Bilton, Mrs. Deborah                              | Add Prof Scientific and Technic  | Social Worker                   |
| Bishop, Dr David Stephen                          | Medical and Dental               | Consultant                      |
| Bishop, Mrs. Louise                               | Nursing and Midwifery Registered | Community Practitioner          |
| Black, Mr. Liam Antony                            | Add Prof Scientific and Technic  | Physician Associate             |
| Blewett, Dr Charlotte Lucy                        | Medical and Dental               | Consultant                      |
| Bond, Mrs. Jenni                                  | Administrative and Clerical      | Senior Manager                  |
| Booker, Mrs. Kerri Donna                          | Administrative and Clerical      | Senior Manager                  |
| Boon, Dr Katharine Margaret                       | Add Prof Scientific and Technic  | Applied Psychologist - Clinical |
| Bowns, Laura                                      | Administrative and Clerical      | Assistant Contracts Manager     |
| Bowyer, Mrs. Kirsty Marie                         | Nursing and Midwifery Registered | Community Practitioner          |
| Boyce, Mr. Christopher Jimmy                      | Add Prof Scientific and Technic  | Applied Psychologist - Clinical |
| Bradwell, Dr Alex Joseph Martin                   | Medical and Dental               | Consultant                      |
| Bramhall, Miss Geena Natalie                      | Add Prof Scientific and Technic  | Pharmacist                      |
| Brooks, Dr Emma                                   | Medical and Dental               | Specialty Registrar             |
| Brown, Miss Judith Elaine                         | Nursing and Midwifery Registered | Nurse Manager                   |
| Buccieri, Miss Francesca                          | Add Prof Scientific and Technic  | High Intensity Therapist        |
| Buck, Miss Judith Helen                           | Nursing and Midwifery Registered | Sister or Charge Nurse          |
| Bukhari, Dr Syed Rohaan Ahsan (Rohaani)           | Medical and Dental               | Specialty Registrar             |
| Bunyan, Miss Josephine Rebecca (Josie)            | Allied Health Professionals      | Occupational Therapist          |
| Burleigh, Mr. Jonathan                            | Administrative and Clerical      | Manager                         |
| Burne, Dr Richard John                            | Medical and Dental               | Specialty Registrar             |



|   |                                  |                                 |
|---|----------------------------------|---------------------------------|
| Burns, Mrs. Susan                       | Nursing and Midwifery Registered | Nurse Manager                   |
| Burns, Ms. Jenni Anne (Jenni)           | Add Prof Scientific and Technic  | Psychotherapist                 |
| Bushra, Dr Anika                        | Medical and Dental               | Specialty Registrar             |
| Butcher, Miss Emma Katharine            | Add Prof Scientific and Technic  | Pharmacist                      |
| Butterworth, Mrs. Debra Kathryn (Debra) | Administrative and Clerical      | Manager                         |
| Caine, Mr. Mathew Ashley                | Nursing and Midwifery Registered | Community Nurse                 |
| Campbell, Miss Josephine Elizabeth      | Add Prof Scientific and Technic  | High Intensity Therapist        |
| Cardak, Mr. Burak                       | Medical and Dental               | Specialty Registrar             |
| Carey, Mrs. Magdalena Marta             | Add Prof Scientific and Technic  | High Intensity Therapist        |
| Caroline Thompson                       | Additional Clinical Services     | Wellbeing Practitioner          |
| Carter, Mr. Richard William             | Add Prof Scientific and Technic  | Psychotherapist                 |
| Cartwright, Mr. Ian                     | Nursing and Midwifery Registered | Specialist Nurse Practitioner   |
| Cartwright, Mrs. Nicola                 | Allied Health Professionals      | Occupational Therapist          |
| Casey, Mr. Liam (Liam)                  | Administrative and Clerical      | Senior Manager                  |
| Caw, Mrs. Jeanette Alison               | Add Prof Scientific and Technic  | Psychotherapist                 |
| Cayless, Ms. Julia Helen                | Administrative and Clerical      | Manager                         |
| Chaudhry, Dr Sidra Ali                  | Medical and Dental               | Specialty Registrar             |
| Chenery, Mr. Pete                       | Add Prof Scientific and Technic  | High Intensity Therapist        |
| Cheung-Cook, Ms. Tia                    | Add Prof Scientific and Technic  | Applied Psychologist - Clinical |
| Chisnall, Miss Samantha Jayne           | Add Prof Scientific and Technic  | High Intensity Therapist        |
| Chowdhury, Dr Tasfique Ahmed            | Medical and Dental               | Specialty Registrar             |
| Clarke, Dr Sally Louise                 | Add Prof Scientific and Technic  | Applied Psychologist - Clinical |
| Clarke, Dr Zara Jane                    | Add Prof Scientific and Technic  | Applied Psychologist - Clinical |
| Clarke, Mr. James Ian                   | Administrative and Clerical      | Senior Manager                  |
| Clifford, Ms. Fiona Jane                | Add Prof Scientific and Technic  | High Intensity Therapist        |
| Coan, Dr Anita Chesterton               | Medical and Dental               | Specialty Doctor                |
| Cockerill, Mr. Andrew                   | Administrative and Clerical      | Manager                         |
| Cogill, Mr. Andrew Leonard              | Nursing and Midwifery Registered | Nurse - Advanced Practitioner   |
| Collier, Mrs. Kelly Louise              | Administrative and Clerical      | Manager                         |
| Collin, Dr Sophie Ellen (Sophie)        | Add Prof Scientific and Technic  | Applied Psychologist - Clinical |
| Connelly, Mr. Sam Joseph (Sam)          | Add Prof Scientific and Technic  | Physician Associate             |
| Connie Chapman                          | Additional Clinical Services     | Counsellor                      |
| Conquer, Mrs. Sally Kaye                | Allied Health Professionals      | Physiotherapist                 |
| Constant Al                             | Additional Clinical Services     | Psychosexual Therapist          |
| Cotton, Mr. Christopher Charles         | Administrative and Clerical      | Senior Manager                  |
| Cowhig, Ms. Helen                       | Administrative and Clerical      | Manager                         |
| Creaser, Mr. Gregg                      | Nursing and Midwifery Registered | Specialist Nurse Practitioner   |
| Crimlisk, Dr Helen Lesley               | Medical and Dental               | Medical Director                |
| Crosby, Ms. Samantha (Sam)              | Administrative and Clerical      | Senior Manager                  |
| Cubitt, Mrs. Holly Emma                 | Administrative and Clerical      | Manager                         |
| Cullen, Mr. Daniel (Dan)                | Administrative and Clerical      | Manager                         |



|   |                                  |   |
|---|----------------------------------|---|
| Cunningham, Miss Mishell Dianne (Mishell) | Nursing and Midwifery Registered | Nurse - Advanced Practitioner                         |
| Currie, Mrs. Helen Mary Katherine         | Allied Health Professionals      | Occupational Therapist                                |
| Czarnecki, Miss Fiona Marie               | Administrative and Clerical      | Manager   |
| Davies, Miss Angela Marie                 | Administrative and Clerical      | Officer   |
| Davis, Miss Laura Leanne                  | Nursing and Midwifery Registered | Nurse - Advanced Practitioner                         |
| Davis, Mrs. Stella Elizabeth              | Nursing and Midwifery Registered | Nurse Manager   |
| Davis, Ms. Susan                          | Allied Health Professionals      | Physiotherapist                                       |
| Dawson, Mr. Samuel Ian                    | Allied Health Professionals      | Occupational Therapist                                |
| Dembo, Ms. Penelope                       | Allied Health Professionals      | Speech and Language Therapist                         |
| Devine, Mrs. Angela                       | Add Prof Scientific and Technic  | High Intensity Therapist                              |
| Dickinson, Mrs. Karen Elizabeth           | Administrative and Clerical      | Senior Manager  |
| Dickinson, Mrs. Toni June                 | Nursing and Midwifery Registered | Sister or Charge Nurse                                |
| Dimelow, Dr Edward Philip                 | Medical and Dental               | Consultant  |
| Dodd, Miss Zoe                            | Administrative and Clerical      | Manager   |
| Doherty, Mr. Anthony                      | Add Prof Scientific and Technic  | Psychotherapist                                       |
| Doyle, Mr. Hugh                           | Nursing and Midwifery Registered | Nurse - Advanced Practitioner                         |
| Dracas, Mrs. Elizabeth Anne               | Allied Health Professionals      | Occupational Therapist                                |
| Duffy, Mr. Daniel Sean                    | Additional Clinical Services     | Psychological Wellbeing Practitioner                  |
| Dunfield, Mrs. Rachel Sheila              | Add Prof Scientific and Technic  | Psychotherapist                                       |
| Eaton, Ms. Deborah Louise (Debbie)        | Add Prof Scientific and Technic  | Cognitive Behavioural Therapist                       |
| Eckhardt, Miss Adele Patricia             | Administrative and Clerical      | Manager   |
| Egginton, Mrs. Alison Helen               | Administrative and Clerical      | Manager   |
| Ehosiem, Mrs. Chinyere Ihuarulam          | Allied Health Professionals      | Occupational Therapist                                |
| Ell, Miss Georgina                        | Add Prof Scientific and Technic  | Pharmacist  |
| Ellerington, Mrs. Helen Louise            | Add Prof Scientific and Technic  | Applied Psychologist - Clinical                       |
| Ellison, Mrs. Sarah Jane Mary             | Administrative and Clerical      | Manager   |
| Emma Cartledge                            | Administrative and Clerical      | Receptionist  |
| Fairbrother, Dr Jennifer Mary             | Medical and Dental               | Specialty Doctor                                      |
| Falconer, Mr. Andrew                      | Nursing and Midwifery Registered | Sister or Charge Nurse                                |
| Fergusson, Miss Alexandra Danielle        | Nursing and Midwifery Registered | Nurse - Advanced Practitioner                         |
| Ferry, Mrs. Cara Louise                   | Add Prof Scientific and Technic  | High Intensity Therapist                              |
| Fitzgerald, Mr. Barry                     | Nursing and Midwifery Registered | Community Nurse                                       |
| Flaherty, Dr Jamilla Mariam               | Medical and Dental               | Specialty Registrar                                   |
| Ford, Miss Alice Kate                     | Add Prof Scientific and Technic  | Pharmacist  |
| Ford, Mrs. Angela Ritchie                 | Allied Health Professionals      | Speech and Language Therapist Specialist Practitioner |
| Foster, Mr. Thomas James Leonard          | Nursing and Midwifery Registered | Nurse - Advanced Practitioner                         |
| Fowkes, Ms. Melanie Kate                  | Nursing and Midwifery Registered | Community Nurse                                       |
| Fox, David                                | Administrative and Clerical      | Manager   |
| Furniss, Dr Ashleigh Lindsey              | Medical and Dental               | Specialty Registrar                                   |
| Furtado, Dr Jayraj Bosco (Jay)            | Medical and Dental               | Specialty Registrar                                   |
| Fyffe-Macleod, Dr Ruth                    | Add Prof Scientific and Technic  | Applied Psychologist - Clinical                       |
| Gaines, Miss Sarah Louise                 | Add Prof Scientific and Technic  | Psychotherapist                                       |
| Galloway, Dr Alexander Khar Leong (Sandy) | Medical and Dental               | Specialty Doctor                                      |
| Gann, Dr William John                     | Medical and Dental               | Consultant  |
| Gardner, Dr Justin Mark                   | Medical and Dental               | Specialty Doctor                                      |
| Garnham-McEwan, Dr Drew Bettina           | Medical and Dental               | Specialty Registrar                                   |
| Garrity, Ms. Vanessa Lorraine (Vanessa)   | Administrative and Clerical      | Other Executive Director                              |
| Gavin, Mrs. Caroline (Caroline Turner)    | Allied Health Professionals      | Art Therapist   |
| Gerrard, Mr. Daniel John                  | Nursing and Midwifery Registered | Community Nurse                                       |
| Gill, Miss Hannah Louise                  | Allied Health Professionals      | Speech and Language Therapist                         |
| Glennon, Mr. Marcus James                 | Add Prof Scientific and Technic  | Psychotherapist                                       |
| Godson, Dr Harry                          | Medical and Dental               | Specialty Registrar                                   |
| Goodhart, Mr. Kyle Luke                   | Administrative and Clerical      | Manager   |
| Goodwin, Mr. Philip (Phil)                | Administrative and Clerical      | Manager   |
| Goude, Mr. Benjamin Francis               | Add Prof Scientific and Technic  | Physician Associate                                   |
| Gouldbourne, Mrs. Carolyn Lishon Lacy-Ann | Add Prof Scientific and Technic  | Physician Associate                                   |
| Gratton, Mrs. Andrea                      | Administrative and Clerical      | Manager   |

|  |                                  |                                 |
|--|----------------------------------|---------------------------------|
| Green, Miss Sarah Elizabeth                  | Nursing and Midwifery Registered | Community Nurse                 |
| Green, Mrs. Amber                            | Administrative and Clerical      | Accountant                      |
| Greenough, Mrs. Caroline Rowena              | Allied Health Professionals      | Occupational Therapist          |
| Greig, Mr. Kenneth (Kenny)                   | Administrative and Clerical      | Manager                         |
| Griffin, Mrs. Kerry Ann                      | Nursing and Midwifery Registered | Nurse Manager                   |
| Griffiths, Dr Kelly Anne (Kelly Hobbs)       | Add Prof Scientific and Technic  | Applied Psychologist - Clinical |
| Hackney, Mr. Gregory (Greg)                  | Administrative and Clerical      | Senior Manager                  |
| Hall, Miss Jessica Rebekah                   | Add Prof Scientific and Technic  | Pharmacist                      |
| Hall, Miss Jodie                             | Allied Health Professionals      | Occupational Therapist          |
| Harding, Mr. Paul                            | Administrative and Clerical      | Manager                         |
| Hardwick, Miss Joanna Grace (Jo)             | Administrative and Clerical      | Senior Manager                  |
| Harneis, Mr. Benjamin William                | Add Prof Scientific and Technic  | Psychotherapist                 |
| Harrison, Miss Tanya Rachel                  | Add Prof Scientific and Technic  | High Intensity Therapist        |
| Harrison, Mr. Henry Kane                     | Administrative and Clerical      | Manager                         |
| Harrison, Mrs. Lucy Mary                     | Allied Health Professionals      | Occupational Therapist          |
| Harrison, Ms. Linda Catherine (Lin)          | Add Prof Scientific and Technic  | Psychotherapist                 |
| Haswell, Mr. Mark Andrew                     | Nursing and Midwifery Registered | Community Practitioner          |
| Hawker, Dr Joanne                            | Add Prof Scientific and Technic  | Applied Psychologist - Clinical |
| Hawkes, Miss Charlotte Jade                  | Allied Health Professionals      | Occupational Therapist          |
| Hayden, Dr Katherine                         | Medical and Dental               | Consultant                      |
| Hazlehurst, Miss Natalie Louise              | Nursing and Midwifery Registered | Nurse - Advanced Practitioner   |
| Hebblewhite, Miss Naomi                      | Administrative and Clerical      | Manager                         |
| Heminway, Dr Robert Alexander Christopher    | Medical and Dental               | Specialty Registrar             |
| Hemmingfield, Ms. Joanne Marie               | Administrative and Clerical      | Manager                         |
| Hervey, Ms. Petra Ann                        | Add Prof Scientific and Technic  | Applied Psychologist - Clinical |
| Higginbottom, David                          | Administrative and Clerical      | Manager                         |
| Highfield, Ms. Emma Jane                     | Nursing and Midwifery Registered | Nurse Consultant                |
| Hillison, Ms. Emily Zelda                    | Administrative and Clerical      | Manager                         |
| Hobbs, Mr. Martin                            | Nursing and Midwifery Registered | Sister or Charge Nurse          |
| Hockey, Mrs. Sally Jane                      | Administrative and Clerical      | Manager                         |
| Holland, Mrs. Emma                           | Nursing and Midwifery Registered | Director of Nursing             |
| Holly, Miss Sarah                            | Add Prof Scientific and Technic  | Psychotherapist                 |
| Hopley, Mr. Mark Andrew                      | Nursing and Midwifery Registered | Nurse - Advanced Practitioner   |
| Horspool, Miss Michelle Jane                 | Administrative and Clerical      | Senior Manager                  |
| Howe, Miss Debra (Deb)                       | Add Prof Scientific and Technic  | Pharmacist                      |
| Howson, Mr. Steven John                      | Nursing and Midwifery Registered | Nurse - Advanced Practitioner   |
| Hughes, Mr. Gregory                          | Nursing and Midwifery Registered | Nurse Manager                   |
| Hughes, Mrs. Rebecca                         | Nursing and Midwifery Registered | Sister or Charge Nurse          |
| Hunt, Miss Rosemary Christine Louise (Rosie) | Add Prof Scientific and Technic  | Applied Psychologist - Clinical |
| Hunter, Miss Kira Suzanne                    | Allied Health Professionals      | Physiotherapist                 |
| Hunter, Mrs. Katie Louise                    | Administrative and Clerical      | Manager                         |
| Hutchinson, Mr. David Edward                 | Administrative and Clerical      | Analyst                         |
| Hutchison, Dr Andrew John                    | Add Prof Scientific and Technic  | Applied Psychologist - Clinical |
| Isebor, Mr. Peter                            | Add Prof Scientific and Technic  | Applied Psychologist - Clinical |
| Isherwood, Dr Tomas Mathew (Tom)             | Add Prof Scientific and Technic  | Applied Psychologist - Clinical |
| Ismay, Mr. Roderick Mark                     | Administrative and Clerical      | Accountant                      |

|  |                                  |                                      |
|--|----------------------------------|--------------------------------------|
| Jack, Dr Jenny Frances                   | Medical and Dental               | Consultant                           |
| Jacques, Mr. Simon Thomas                | Add Prof Scientific and Technic  | Psychotherapist                      |
| James, Dr Glory Kunnumpurath             | Medical and Dental               | Specialty Doctor                     |
| Jaouhar, Ms. Houda                       | Add Prof Scientific and Technic  | High Intensity Therapist             |
| Jarman, Dr Maria Jane                    | Add Prof Scientific and Technic  | Applied Psychologist - Clinical      |
| Jassal, Dr Inderpreet Singh              | Medical and Dental               | Consultant                           |
| Jenkin, Mrs. Amy                         | Nursing and Midwifery Registered | Nurse Manager                        |
| Jepson, Miss Claire Louise               | Allied Health Professionals      | Occupational Therapist               |
| Jessop, Mrs. Maria Louise                | Administrative and Clerical      | Manager                              |
| Johnson, Dr Caroline                     | Nursing and Midwifery Registered | Director of Nursing                  |
| Johnson, Dr Holly Marie                  | Add Prof Scientific and Technic  | Applied Psychologist - Clinical      |
| Johnson, Miss Abbi                       | Administrative and Clerical      | Manager                              |
| Johnson, Miss Deneka                     | Nursing and Midwifery Registered | Trainee Advanced Practitioner        |
| Johnson, Miss Sian Eve                   | Add Prof Scientific and Technic  | High Intensity Therapist             |
| Johnson, Mr. Ian                         | Add Prof Scientific and Technic  | Applied Psychologist - Clinical      |
| Johnson, Mrs. Elizabeth Ruth (Libby)     | Allied Health Professionals      | Dietitian                            |
| Johnson, Ms. Elizabeth Anne              | Administrative and Clerical      | Senior Manager                       |
| Jonas, Mr. Philip Sean                   | Administrative and Clerical      | Officer                              |
| Jones, Miss Amanda                       | Allied Health Professionals      | Multi Therapist Manager              |
| Karna, Dr Bhavana                        | Medical and Dental               | Consultant                           |
| Kauseni, Mrs. Faith Mutamenji            | Add Prof Scientific and Technic  | Pharmacist                           |
| Kavanagh, Mrs. Ellen Marie               | Add Prof Scientific and Technic  | Applied Psychologist - Clinical      |
| Kay, Mrs. Deborah Jane                   | Nursing and Midwifery Registered | Specialist Nurse Practitioner        |
| Kendall, Professor Timothy James Greaves | Medical and Dental               | Consultant                           |
| Kennedy, Miss Laura                      | Nursing and Midwifery Registered | Specialist Nurse Practitioner        |
| Khamis-Burtoft, Mrs. Karen Marie         | Allied Health Professionals      | Occupational Therapist Manager       |
| Khan, Dr Shahid                          | Medical and Dental               | Consultant                           |
| King, Mr. Robert William                 | Add Prof Scientific and Technic  | Psychotherapist                      |
| Kirby, Mrs. Sally                        | Add Prof Scientific and Technic  | Pharmacist                           |
| Kiyori, Mr. Jean Appolinaire             | Administrative and Clerical      | Manager                              |
| Knight, Mr. William Paul                 | Nursing and Midwifery Registered | Nurse - Advanced Practitioner        |
| Kremer, Mr. Michael David                | Add Prof Scientific and Technic  | Psychotherapist                      |
| Kwan, Dr Zoe Suet Yee                    | Medical and Dental               | Consultant                           |
| Lambert, Mrs. Amy Elizabeth              | Add Prof Scientific and Technic  | High Intensity Therapist             |
| Lange, Ms. Gerke Heide                   | Administrative and Clerical      | Manager                              |
| Langthorne, Miss Diane Paula             | Add Prof Scientific and Technic  | Applied Psychologist - Clinical      |
| Lawson, Mrs. Shirley                     | Nursing and Midwifery Registered | Staff Nurse                          |
| Leahy, Ms. Moira                         | Add Prof Scientific and Technic  | Applied Psychologist - Clinical      |
| Lee, Mrs. Stefanie Elisabeth             | Nursing and Midwifery Registered | Nurse Manager                        |
| Lekka, Dr Nicoletta (Nicole)             | Medical and Dental               | Consultant                           |
| Lewin, Mr. Vincent Gerald (Vin)          | Administrative and Clerical      | Senior Manager                       |
| Li, Mrs. Kseniia (Xenia)                 | Administrative and Clerical      | Officer                              |
| Lidster, Anna                            | Medical and Dental               | Clinical Assistant                   |
| Lilley, Mrs. Gemma Ann                   | Add Prof Scientific and Technic  | High Intensity Therapist             |
| Litten, Miss Hester Kay                  | Nursing and Midwifery Registered | Specialist Nurse Practitioner        |
| Little, Miss Julie                       | Add Prof Scientific and Technic  | High Intensity Therapist             |
| Littlewood, Dr Claire (Claire)           | Medical and Dental               | Consultant                           |
| Lloyd, Miss Philippa Minnie              | Additional Clinical Services     | Psychological Wellbeing Practitioner |
| Ludford, Mr. Chris                       | Nursing and Midwifery Registered | Nurse Manager                        |
| Ludlam, Dr Michael Julian                | Medical and Dental               | Consultant                           |

|  |                                  |   |
|--|----------------------------------|---|
| MacDonald, Miss Bridie Rose                    | Add Prof Scientific and Technic  | High Intensity Therapist                              |
| MacDonnell, Dr Joseph Patrick                  | Medical and Dental               | Specialty Registrar                                   |
| Maguire, Ms. Chin Chintamani                   | Administrative and Clerical      | Manager   |
| Mahajan, Dr Pranav                             | Medical and Dental               | Consultant  |
| Maher, Dr Caitlin Helen Nuala                  | Medical and Dental               | Specialty Registrar                                   |
| Malone, Mrs. Chu Wan Lee (Rebecca)             | Administrative and Clerical      | Clerical Worker                                       |
| Manning, Dr Dean Michael                       | Medical and Dental               | Specialty Registrar                                   |
| Mantle, Dr Laura Joy                           | Add Prof Scientific and Technic  | Applied Psychologist - Clinical                       |
| Mapplebeck, Dr Clare                           | Add Prof Scientific and Technic  | Applied Psychologist - Clinical                       |
| Marquez, Miss Marin Jasmine Galicia (Marin)    | Add Prof Scientific and Technic  | Physician Associate                                   |
| Marshall, Mrs. Fiona Rosalind                  | Allied Health Professionals      | Art Therapist   |
| Marsh-Picksley, Dr Sophie                      | Add Prof Scientific and Technic  | Applied Psychologist - Clinical                       |
| Mayfield, Mrs. Amy                             | Add Prof Scientific and Technic  | High Intensity Therapist                              |
| Mayo, Miss Bethan Hope                         | Nursing and Midwifery Registered | Sister or Charge Nurse                                |
| Mayor, Miss Rebecca Jane                       | Add Prof Scientific and Technic  | Applied Psychologist - Clinical                       |
| McCabe, Mr. Curtis Terry                       | Add Prof Scientific and Technic  | Psychotherapist                                       |
| McCarthy, Mr. Darren John                      | Nursing and Midwifery Registered | Staff Nurse   |
| McCormack, Dr Hannah Louise                    | Add Prof Scientific and Technic  | Applied Psychologist - Clinical                       |
| McFarland, Dr Robert Graham                    | Add Prof Scientific and Technic  | Applied Psychologist - Clinical                       |
| Mckenzie, Dr Stefan Thewlis                    | Medical and Dental               | Specialty Registrar                                   |
| McLennan, Mr. Neil                             | Administrative and Clerical      | Manager   |
| Meredith, Mr. Willis James                     | Administrative and Clerical      | Manager   |
| Methven-Allen, Mrs. Emma Louise                | Add Prof Scientific and Technic  | Psychotherapist                                       |
| Middleton, Mr. Jamie Shaun                     | Administrative and Clerical      | Senior Manager  |
| Miller, Mr. Tom                                | Add Prof Scientific and Technic  | High Intensity Therapist                              |
| Miller, Ms. Juliet Denise                      | Nursing and Midwifery Registered | Nurse - Advanced Practitioner                         |
| Millington, Miss Jodie Ann                     | Administrative and Clerical      | Senior Manager  |
| Mir, Dr Nusrat Ullah                           | Medical and Dental               | Consultant  |
| Mitchell, Dr Jonathan Stephen                  | Medical and Dental               | Consultant  |
| Mitchell, Jordon                               | Administrative and Clerical      | Officer   |
| Moerman, Mrs. Shrewti Ashwin Arend             | Add Prof Scientific and Technic  | Pharmacist  |
| Moncrieff, Miss Alice Brooks (Alice Moncrieff) | Administrative and Clerical      | Manager   |
| Moore, Mr. Harry Richard                       | Add Prof Scientific and Technic  | Pharmacist  |
| Moore, Mrs. Carol Mavis                        | Nursing and Midwifery Registered | Community Practitioner                                |
| Mordekar, Dr Aparna Santosh                    | Medical and Dental               | Consultant  |
| Morrall, Miss Andrea                           | Nursing and Midwifery Registered | Community Nurse                                       |
| Morton, Mrs. Jennifer Kate                     | Administrative and Clerical      | Officer   |
| Mould, Miss Alicia Ellen Joy                   | Allied Health Professionals      | Speech and Language Therapist Specialist Practitioner |
| Mounsey, Mrs. Janine Margaret                  | Allied Health Professionals      | Physiotherapist                                       |
| Mousa, Miss Saafi Radwo Haroun                 | Add Prof Scientific and Technic  | Applied Psychologist - Clinical                       |
| Mullaney, Mrs. Sarah Louise                    | Administrative and Clerical      | Manager   |
| Muneer, Mr. Yasir                              | Administrative and Clerical      | Manager   |
| Munemo, Mrs. Florence (Florence)               | Add Prof Scientific and Technic  | High Intensity Therapist                              |
| Murphy, Ms. Sarah                              | Nursing and Midwifery Registered | Nurse - Advanced Practitioner                         |
| Muthiah, Miss Dushka                           | Add Prof Scientific and Technic  | Psychotherapist                                       |
| Myrie, Ms. Kathleen Elaine (Kat)               | Nursing and Midwifery Registered | Sister or Charge Nurse                                |
| Naylor-Hill, Dr Harriet                        | Medical and Dental               | Specialty Doctor                                      |
| Needham, Mr. Mathew                            | Administrative and Clerical      | Technician  |
| Newton, Dr Lisa Diane                          | Add Prof Scientific and Technic  | Applied Psychologist - Clinical                       |
| Newton, Mr. Jack Oliver                        | Administrative and Clerical      | Manager   |
| Newton, Mr. Samuel Mark Edward                 | Add Prof Scientific and Technic  | Applied Psychologist - Clinical                       |
| Noble, Mrs. Rachel Heather                     | Nursing and Midwifery Registered | Nurse Manager   |
| Noor, Miss Mehwish                             | Add Prof Scientific and Technic  | High Intensity Therapist                              |
| Norton, Ms. Jessica Louise                     | Nursing and Midwifery Registered | Specialist Nurse Practitioner                         |
| Nunns, Dr Samantha                             | Medical and Dental               | Trust Grade Doctor or Dentist - Specialty Registrar   |
| Nwigwe, Dr Charlotte                           | Medical and Dental               | Specialty Doctor                                      |
| O'Connell, Miss Hannah Elizabeth               | Allied Health Professionals      | Speech and Language Therapist                         |
| O'Connor, Mr. Christopher John                 | Add Prof Scientific and Technic  | Psychotherapist                                       |
| Okechukwu, Dr Mirian Ogochukwu                 | Medical and Dental               | Specialty Registrar                                   |
| Oldfield, Mr. Michael Andrew                   | Add Prof Scientific and Technic  | High Intensity Therapist                              |

|   |                                  |   |
|---|----------------------------------|---|
| Onyekwelu, Dr Nkiruka                         | Medical and Dental               | Specialty Registrar                               |
| Osborne, Miss Kate                            | Add Prof Scientific and Technic  | Psychotherapist                                   |
| Osukoya, Dr Femi Emmanuel                     | Medical and Dental               | Specialty Registrar                               |
| Owen, Mr. Matthew James (Matt)                | Administrative and Clerical      | Manager   |
| Owen, Mr. Ryan Anthony                        | Nursing and Midwifery Registered | Specialist Nurse Practitioner                     |
| Oyegbile, Miss Faith Damilola                 | Nursing and Midwifery Registered | Community Practitioner                            |
| Palfreeman, Mr. Brian Paul (Paul)             | Administrative and Clerical      | Manager   |
| Papailiou, Miss Olivia                        | Add Prof Scientific and Technic  | Practitioner                                      |
| Parker, Mr. Mark Paul                         | Administrative and Clerical      | Manager   |
| Parker, Mrs. Kimberley Anne                   | Nursing and Midwifery Registered | Staff Nurse                                       |
| Parsons, Ms. Ellie Josephine                  | Add Prof Scientific and Technic  | High Intensity Therapist                          |
| Pavlovic, Dr Aleksandar Mido (Alex)           | Medical and Dental               | Consultant  |
| Pawar, Dr Ajaykumar Vishwasrao                | Medical and Dental               | Consultant  |
| Pearson, Dawn                                 | Administrative and Clerical      | Associate Director of Communications & Corp Gov   |
| Pearson, Dr Abigail                           | Medical and Dental               | Specialty Registrar                               |
| Pemberton, Ms. Kate                           | Add Prof Scientific and Technic  | Applied Psychologist - Clinical                   |
| Perera, Miss Ciara Margaret                   | Add Prof Scientific and Technic  | Social Worker                                     |
| Pettinger, Dr Rachel                          | Medical and Dental               | Clinical Medical Officer (Closed to new entrants) |
| Phillips, Mrs. Kerrie Louise                  | Nursing and Midwifery Registered | Community Nurse                                   |
| Pindiprolu, Dr Venkatakirana                  | Medical and Dental               | Consultant  |
| Plant, Miss Kaitlin Hope                      | Administrative and Clerical      | Finance Director                                  |
| Plevneshi, Dr Elio                            | Medical and Dental               | Specialty Registrar                               |
| Porter-Young, Dr Francesca Mary               | Medical and Dental               | Specialty Registrar                               |
| Powell, Mr. Andrew John                       | Add Prof Scientific and Technic  | High Intensity Therapist                          |
| Powls, Dr Jonathan Andrew                     | Add Prof Scientific and Technic  | Applied Psychologist - Clinical                   |
| Prescott, Mrs. Donna Louise                   | Administrative and Clerical      | Officer   |
| Priddy, Ms. Joanna Louise                     | Add Prof Scientific and Technic  | Applied Psychologist - Clinical                   |
| Pullan, Dr Stephanie Fern (Stephanie Roebuck) | Add Prof Scientific and Technic  | Applied Psychologist - Clinical                   |
| Raha, Dr Anirban                              | Medical and Dental               | Specialty Doctor                                  |
| Raven Nielsen                                 | Administrative and Clerical      | Employment Advisor                                |
| Raw, Mrs. Anne                                | Administrative and Clerical      | Clerical Worker                                   |
| Reeves, Mr. Paul Stephen                      | Administrative and Clerical      | Manager   |
| Revell, Miss Karla Jade                       | Add Prof Scientific and Technic  | Applied Psychologist - Clinical                   |
| Reynolds, Mr. Christopher Peter (Chris)       | Administrative and Clerical      | Chief Information Officer                         |
| Rice, Mrs. Julie Ann                          | Administrative and Clerical      | Manager   |
| Ridley, Ms. Cath                              | Add Prof Scientific and Technic  | Practitioner                                      |
| Riley, Mrs. Jennifer Alice (Jenni)            | Administrative and Clerical      | Manager   |
| Roberts, Miss Rebecca Elizabeth               | Nursing and Midwifery Registered | Nurse - Advanced Practitioner                     |
| Roberts, Ms. Helen Vernon                     | Administrative and Clerical      | Analyst   |
| Robinson, Mr. Simon James Andrew              | Administrative and Clerical      | Manager   |
| Roe, Mrs. Katie Suzanne                       | Administrative and Clerical      | Manager   |
| Rogers, Dr Michael Douglas                    | Medical and Dental               | Specialty Doctor                                  |
| Rogers, Ms. Kirsty                            | Nursing and Midwifery Registered | Community Practitioner                            |
| Roper-Bowen, Mr. Adam King                    | Nursing and Midwifery Registered | Nurse - Advanced Practitioner                     |
| Ross, Reverend Sally Helen                    | Add Prof Scientific and Technic  | Chaplain  |
| Ross-Gardner, Mrs. Siobhan                    | Add Prof Scientific and Technic  | High Intensity Therapist                          |
| Round, Ms. Catherine Lucy (Gray)              | Allied Health Professionals      | Music Therapist                                   |
| Rowett, Mrs. Adele Victoria                   | Administrative and Clerical      | Senior Manager                                    |
| Rowlands, Mr. Jason Anthony                   | Administrative and Clerical      | Senior Manager                                    |
| Roy, Dr Ashritha                              | Medical and Dental               | Consultant  |
| Sabin, Mrs. Adele                             | Administrative and Clerical      | Senior Manager                                    |
| Sadiq, Miss Jozia                             | Add Prof Scientific and Technic  | Psychotherapist                                   |
| Sarah Moore                                   | Allied Health Professionals      | Cognitive Behavioural Therapist                   |
| Sargeant, Mr. Stephen (Stephen)               | Add Prof Scientific and Technic  | High Intensity Therapist                          |
| Scott, Dr Shonagh Rachel Hunter               | Add Prof Scientific and Technic  | Applied Psychologist - Clinical                   |
| Scott, Mr. Christopher (Chris)                | Administrative and Clerical      | Manager   |
| Seacome, Mrs. Joanna Sarah                    | Add Prof Scientific and Technic  | Psychotherapist                                   |

|   |                                  |  |
|---|----------------------------------|--|
| Selwood, Mr. Jordan Paul Antony         | Nursing and Midwifery Registered | Specialist Nurse Practitioner                |
| Sessions, Dr Joanna Mary (Jo)           | Add Prof Scientific and Technic  | Applied Psychologist - Clinical              |
| Seth, Ms. Joanna                        | Add Prof Scientific and Technic  | High Intensity Therapist                     |
| Seville, Miss Emily Elizabeth           | Administrative and Clerical      | Manager                                      |
| Shaikh, Dr Gazala (Gazala)              | Medical and Dental               | Specialty Doctor                             |
| Sharrock, Miss Alex Sarah Louise        | Add Prof Scientific and Technic  | Social Worker                                |
| Shaw, Dr Elizabeth Anna                 | Medical and Dental               | Specialty Registrar                          |
| Sheehan, Mrs. Rosa Nadine               | Add Prof Scientific and Technic  | Psychotherapist                              |
| Sheila Mudadi-Billings                  | Additional Clinical Services     | IAPT Counsellor                              |
| Shetty, Dr Abhijeeth Rajeeva            | Medical and Dental               | Consultant                                   |
| Short, Mrs. Mary Beth                   | Nursing and Midwifery Registered | Community Nurse                              |
| Shujaat Ali, Dr Zubaida Sultana Sultana | Medical and Dental               | Specialty Doctor                             |
| Shulyak, Mrs. Eve Charlotte             | Allied Health Professionals      | Speech and Language Therapist                |
| Sibeko, Mrs. Zoe                        | Administrative and Clerical      | Manager                                      |
| Sidhu, Dr Nittu                         | Medical and Dental               | Specialty Registrar                          |
| Sier, Miss Sarah Elizabeth Rebecca      | Allied Health Professionals      | Physiotherapist                              |
| Simmons, Mr. Kevin Alexander            | Additional Clinical Services     | Counsellor                                   |
| Sims, Mrs. Joanne                       | Nursing and Midwifery Registered | Nurse Manager                                |
| Sinclair Emerson, Miss Rosa             | Add Prof Scientific and Technic  | Applied Psychologist - Clinical              |
| Singer, Dr Ilona Kirsten                | Add Prof Scientific and Technic  | Applied Psychologist - Clinical              |
| Singleton, Ms. Jillian Grace            | Nursing and Midwifery Registered | Community Nurse                              |
| Sivakumar, Dr Velusamy                  | Medical and Dental               | Consultant                                   |
| Smalley, Mrs. Julie                     | Nursing and Midwifery Registered | Nurse Manager                                |
| Smallshaw, Mr. Christopher Paul         | Allied Health Professionals      | Physiotherapist                              |
| Smith, Dr Charlotte Emily               | Medical and Dental               | Specialty Registrar                          |
| Smith, Dr Elizabeth Naomi (Naomi)       | Medical and Dental               | Consultant                                   |
| Smith, Miss Madeline Rose               | Nursing and Midwifery Registered | Nurse Manager                                |
| Smith, Mrs. Alexandra Claire (Alix)     | Administrative and Clerical      | Manager                                      |
| Spink, Mrs. Rachel Anna                 | Allied Health Professionals      | Physiotherapist                              |
| Staniland, Mrs. Carrie Ann              | Administrative and Clerical      | Officer                                      |
| Statham, Ms. Maxine Helena              | Administrative and Clerical      | Manager                                      |
| Stephenson, Mr. Charlie James           | Administrative and Clerical      | Adviser                                      |
| Stewart, Miss Kimberley Jane            | Add Prof Scientific and Technic  | High Intensity Therapist                     |
| Stewart, Mr. Peter Robert               | Nursing and Midwifery Registered | Nurse Manager                                |
| Stockwell, Mr. Richard                  | Administrative and Clerical      | Manager                                      |
| Stone, Miss Helen-Claire                | Administrative and Clerical      | Manager                                      |
| Street, Mrs. Katherine Sally (Katie)    | Allied Health Professionals      | Occupational Therapy Specialist Practitioner |
| Styring, Dr Nicola Jayne                | Add Prof Scientific and Technic  | Applied Psychologist - Clinical              |
| Suddrick, Mrs. Rachel                   | Nursing and Midwifery Registered | Specialist Nurse Practitioner                |
| Sullivan, Mr. David Ian                 | Administrative and Clerical      | Senior Manager                               |
| Sutherland, James                       | Administrative and Clerical      | Integrated Change Programme Director         |
| Sutherland, Mrs. Amanda Jayne           | Nursing and Midwifery Registered | Community Practitioner                       |
| Swann, Ms. Wendy Jane                   | Administrative and Clerical      | Manager                                      |
| Tait, Mr. Alistair David                | Add Prof Scientific and Technic  | Pharmacist                                   |
| Taylor, Dr Matthew John                 | Medical and Dental               | Specialty Registrar                          |
| Taylor, Mr. Michael (Mick)              | Nursing and Midwifery Registered | Nurse - Advanced Practitioner                |
| Taylor, Mrs. Hayley Marie               | Administrative and Clerical      | Manager                                      |
| Thaker, Dr Priya                        | Medical and Dental               | Consultant                                   |
| Thomlinson, Dr Rebecca Joanne           | Medical and Dental               | Specialty Doctor                             |

|   |                                  |                                 |
|---|----------------------------------|---------------------------------|
| Thompson, Ms. Elissa Rosina Anne          | Administrative and Clerical      | Manager                         |
| Thornton, Dr Alison Joy (Alison Thornton) | Medical and Dental               | Specialty Registrar             |
| Tidy, Dr Jennifer Kathryn                 | Medical and Dental               | Specialty Registrar             |
| Tissington, Mrs. Kim Lorraine             | Nursing and Midwifery Registered | Nurse Manager                   |
| Torr, Mrs. Leanne                         | Nursing and Midwifery Registered | Modern Matron                   |
| Tully, Dr Daniel                          | Medical and Dental               | Consultant                      |
| Tuohy, Mr. Stephen                        | Administrative and Clerical      | Manager                         |
| Turnbull, Miss Louise Kristian            | Nursing and Midwifery Registered | Community Practitioner          |
| Ulrich, Dr Daniel James                   | Add Prof Scientific and Technic  | Applied Psychologist - Health   |
| Uprichard, Mrs. Steffi Lorraine           | Nursing and Midwifery Registered | Nurse Manager                   |
| Uter, Ms. Margaret                        | Nursing and Midwifery Registered | Nurse - Advanced Practitioner   |
| Vadali, Dr Yamini                         | Medical and Dental               | Specialty Doctor                |
| Venkateswaran, Dr Prithvi                 | Medical and Dental               | Specialty Registrar             |
| Vogt, Dr William (Will)                   | Add Prof Scientific and Technic  | Applied Psychologist - Clinical |
| Walker, Mrs. Rachel Leigh                 | Nursing and Midwifery Registered | Specialist Nurse Practitioner   |
| Walwyn, Dr Rosemary Emma (Walwyn)         | Medical and Dental               | Specialty Doctor                |
| Wan-Ching-Yee, Mr. Chy Khim (Peter Yee)   | Nursing and Midwifery Registered | Specialist Nurse Practitioner   |
| Ward, Dr Kirsty Louise                    | Medical and Dental               | Specialty Registrar             |
| Ward, Dr Max Oliver (Max)                 | Add Prof Scientific and Technic  | Applied Psychologist - Forensic |
| Ward, Miss Sharon Ann                     | Nursing and Midwifery Registered | Nurse Manager                   |
| Wasnidge, Mrs. Dawn Elizabeth             | Add Prof Scientific and Technic  | Applied Psychologist - Clinical |
| Watson, Mrs. Nicola Faye                  | Allied Health Professionals      | Occupational Therapist          |
| Watton, Mrs. Hannah Lucy                  | Allied Health Professionals      | Occupational Therapist Manager  |
| Webster, Jacqueline                       | Administrative and Clerical      | Clerical Worker                 |
| West, Mrs. Catherine Nicola               | Add Prof Scientific and Technic  | Psychotherapist                 |
| Wharton, Mr. Christian Alan (Chris)       | Nursing and Midwifery Registered | Community Nurse                 |
| Wheatley, Mr. Simon Peter                 | Administrative and Clerical      | Officer                         |
| White, Mrs. Verity Louise                 | Nursing and Midwifery Registered | Nurse - Advanced Practitioner   |
| Whiteley, Mrs. Amy                        | Nursing and Midwifery Registered | Nurse - Advanced Practitioner   |
| Whiteley, Mrs. Angela Joy                 | Nursing and Midwifery Registered | Staff Nurse                     |
| Whittaker, Dr Sara                        | Add Prof Scientific and Technic  | Applied Psychologist - Clinical |
| Wiffen, Mr. Sandy (Sid Wiffen)            | Nursing and Midwifery Registered | Nurse Manager                   |
| Wilcock, Stephanie                        | Administrative and Clerical      | Personal Assistant              |
| Wild, Mrs. Amber                          | Administrative and Clerical      | Senior Manager                  |
| Wilkinson, Mrs. Sarah Elizabeth           | Add Prof Scientific and Technic  | High Intensity Therapist        |
| Wilkinson, Ms. Linda Okonkwo (Linda)      | Add Prof Scientific and Technic  | Applied Psychologist - Clinical |
| Williams, Mrs. Susan Adelaide             | Nursing and Midwifery Registered | Community Practitioner          |
| Wilson, Miss Jennifer (Jennie)            | Administrative and Clerical      | Officer                         |
| Wise, Darren                              | Administrative and Clerical      | Clerical Worker                 |
| Wolstenholme, Mr. John                    | Administrative and Clerical      | Manager                         |
| Wood, Dr Chris                            | Allied Health Professionals      | Art Therapist                   |
| Wood, Dr Sarah                            | Add Prof Scientific and Technic  | Applied Psychologist - Clinical |
| Woodland, Lydia                           | Allied Health Professionals      | Music Therapist                 |
| Wray, Miss Sian                           | Administrative and Clerical      | Manager                         |
| Wright, Mr. Damion                        | Add Prof Scientific and Technic  | High Intensity Therapist        |
| Wright, Mr. William Alan Harry (Billy)    | Administrative and Clerical      | Manager                         |
| Wright, Mrs. Fiona Mary                   | Administrative and Clerical      | Manager                         |



|                        |                                 |                                 |
|------------------------|---------------------------------|---------------------------------|
| Wyatt, Miss Lucy       | Add Prof Scientific and Technic | Social Worker                   |
| Youle, Mrs. Lisa Marie | Administrative and Clerical     | Manager                         |
| Young, Mr. Alex David  | Add Prof Scientific and Technic | Applied Psychologist - Clinical |
| Zhang, Mrs. Meryem     | Add Prof Scientific and Technic | Pharmacist                      |

[illegible]

|  |  |
|--|--|
| Nothing to declare   | N/A  |
| Psychology department at University of Sheffield Professional role – employed as an associate teacher on a NHS Talking therapist course for CBT therapists   | Professional   |
| Nothing to declare   | N/A  |
| Nothing to declare   | N/A  |
| Nothing to declare   | N/A  |
| Nothing to declare   | N/A  |
| Nothing to declare   | N/A  |
| Nothing to declare   | N/A  |
| Self-employment registered with HMRC   | Financial  |
| Private dance company  | Financial  |
| Nothing to declare   | N/A  |
| Nothing to declare   | N/A  |
| Named person for SHINDIG funds (SHSC service) which is managed by Sheffield hospital charities fund.   | Non Financial  |
| Nothing to declare   | N/A  |
| Private practice in which I see clients on Mondays. This is my non-working day for the SHSC Trust.   | Financial  |
| N/A  | N/A  |
| Nothing to declare   | N/A  |
| Nothing to declare   | N/A  |
| Voluntary work with Queen Elizabeth Sixth Form College (Darlington), support reviewing A level psychology course content (clinical modules). Self is not responsible for developing the content, just offering consultation on resources used at present.  | Non-financial personal interests   |
| Nothing to declare   | N/A  |
| Nothing to declare   | N/A  |
| Nothing to declare   | N/A  |
| Nothing to declare   | N/A  |
| Nothing to declare   | N/A  |
| Nothing to declare   | N/A  |
| Gift worth £50 received from patient at end of their care  | N/A  |
| Nothing to declare   | N/A  |
| Nothing to declare   | N/A  |
| Nothing to declare   | N/A  |
| Paid £522.10 to the Early Intervention Service budget for a day of teaching to Clinical Associate Psychologists at the University of Exeter  | Financial  |
| My father (Mr. Mark Connelly) also works within inpatient services occasionally at SHSC. Unlikely I would be involved in management/recruitment. SHSC already aware of this.   | Indirect interest  |
| Off hours private client work (very limited to cover the cost of CPDs); voluntary work for Contemplative Fire and Sheffield Spiritual Accompaniment Network  | Non Financial  |
| Nothing to declare   | N/A  |
| Work in private practice (psychotherapy) part time   | Financial  |
| Trustee of Sheffield Health International Partnerships (SHIP) which has a connection into Gulu Sheffield partnership within SHSC.<br>My spouse Helen Cotton works as a Deputy Operations Director for Sheffield Children's NHS FT (SCFT)<br>My cousin Steven Cotton is Managing Director of a charity called Grow UK (Young people development), which receives referrals from SHSC  | Non- Financial Personal<br>or Indirect<br>Personal<br>Personal                           |
| Nothing to declare   | N/A  |
| Nothing to declare   | N/A  |
| Strategic Lead for Workforce, RCPsych<br>Health Foundation, Q Member, Generation Q Fellow, Sciana Fellow<br>NHS England Advisory Group for 24/7 CMHT Pilot<br>Associate Director Teaching, Faculty of Health, University of Sheffield<br>Advisory Board, NIHR New Roles in Mental Health Research Programme<br>Husband Professor Oliver Bandmann, Sheffield Institute for Translational Neuroscience   | Professional<br>Professional<br>Professional<br>Professional<br>Professional<br>Personal |
| Nothing to declare   | N/A  |
| Spouse is Managing Director of Urgo UK supplier of medical devices to NHS  | Personal   |
| completing a PhD with the University of Sussex, which was jointly funded by SeNSS, ESRC, and Sussex Partnership NHS Foundation Trust, as part of a SeNSS collaborative studentship that I was successful in securing in 2020.<br>This funding was a full MRes/PhD stipend that has now ceased. I also received research funds during this PhD, known as RTSG, to cover costs of my own research, e.g. pre-registering my research, attending conference. | Financial  |

[illegible]

|  |  |
|--|--|
| Nothing to declare   | N/A  |
| Nothing to declare   | N/A  |
| Nothing to declare   | N/A  |
| Nothing to declare   | N/A  |
| Nothing to declare   | N/A  |
| Volunteer at South Yorkshire Chaplaincy and Listening Service<br>NIHR Funding half a day a week funded time from September 2024 – March 2016<br>Private clinical work  | Professional<br>Financial<br>Financial                   |
| Nothing to declare   | N/A  |
| Nothing to declare   | N/A  |
| Director of a dormant company - Antika Stone Ltd<br>Bespoke Design Ltd   | Financial  |
| Nothing to declare   | N/A  |
| Nothing to declare   | N/A  |
| Nothing to declare   | N/A  |
| Nothing to declare   | N/A  |
| Nothing to declare   | N/A  |
| Nothing to declare   | N/A  |
| My wife, Ali Bishop, is the Equality Diversity and Inclusion Lead for West Yorkshire ICB   | Professional, Non-Financial                              |
| Nothing to declare   | N/A  |
| Nothing to declare   | N/A  |
| Nothing to declare   | N/A  |
| Nothing to declare   | N/A  |
| Nothing to declare   | N/A  |
| Nothing to declare   | N/A  |
| Nothing to declare   | N/A  |
| Hemmingfield Consultancy, Trustee of C3 Hope Trust, and working on a book with is not connected to the Trust   | Financial  |
| Nothing to declare   | N/A  |
| Nothing to declare   | N/A  |
| Tutor for the British Institute of Learning Disabilities and works adhoc for a business called Narrative Therapy   | Financial  |
| Nothing to declare   | N/A  |
| School Governor – attending governance and business meetings every 6-8 weeks (5:30 – 7:30). Meeting with OFSTED when needed. Occasional school visit.  | Non Financial  |
| Nothing to declare   | N/A  |
| Nothing to declare   | N/A  |
| Director of community interest company (CIC) Kaleidoarts for wellbeing using creative arts. I'm involved in developing the social enterprise and programmes as well as running a 10 week art programme.  | Financial – running programmes and developing programmes |
| Nothing to declare   | N/A  |
| Numerous research grants are managed through the Research Development Unit – as part of our business as usual and reported through Trust governance processes.<br>All research income/expenditure is managed through the Trust. No personal income received.<br>Honorary Research Fellow contract with The University of Sheffield   | Non-financial professional interests                     |
| Nothing to declare   | N/A  |
| Nothing to declare   | N/A  |
| Nothing to declare   | N/A  |
| Nothing to declare   | N/A  |
| I sit on a committee in a church which gives grants to local voluntary organisations. During 2024, one of the grants we donated to was a small project run by GP surgeries in the Foundry PCN network. (they give small grants to patients in urgent need – eg, bus fare to a food bank, emergency utilities, fleeing domestic violence). It isn't linked to my role as a psychologist at all. | Financial  |
| Nothing to declare   | N/A  |
| Nothing to declare   | N/A  |
| Bank contract with Hampshire & Isle of Wight NHS Trust as an HR Investigator.  | Financial  |
| Nothing to declare   | N/A  |
| Has a private company - Inimba Ltd   | Financial  |
| Permanent contract with University of Leeds Clinical Psychology Training Programme<br>Admissions Director, Deputy Clinical Director 0.6 WTE<br>Permanent contract with Leeds Teaching Hospitals NHS Trust, Manager, Principal Clinical Psychologist 0.3 WTE  | Professional   |
| Trustee (PCC Member) of All Saints Ecclesall church in Sheffield.  | Non-financial personal interests                         |

[illegible]

|   |                                 |
|---|---------------------------------|
| Provided Sheffield University with CBT Training   | Financial                       |
| Nothing to declare  | N/A                             |
| Nothing to declare  | N/A                             |
| Nothing to declare  | N/A                             |
| Nothing to declare  | N/A                             |
| Nothing to declare  | N/A                             |
| Nothing to declare  | N/A                             |
| Provision of psychological therapy in a self-employed capacity.   | Financial                       |
| Nothing to declare  | N/A                             |
| Nothing to declare  | N/A                             |
| Nothing to declare  | N/A                             |
| Nothing to declare  | N/A                             |
| Nothing to declare  | N/A                             |
| Nothing to declare  | N/A                             |
| Affiliate work providing CBT for IESO (private employment/practice)   | Financial                       |
| Nothing to declare  | N/A                             |
| Nothing to declare  | N/A                             |
| Nothing to declare  | N/A                             |
| Nothing to declare  | N/A                             |
| Nothing to declare  | N/A                             |
| Nothing to declare  | N/A                             |
| Nothing to declare  | N/A                             |
| Member of the Law Society Mental Health and Disability Law National Committee.<br>Member of the Law Society Mental Health Bill Working Group                  | Non-financial                   |
| Nothing to declare  | N/A                             |
| Nothing to declare  | N/A                             |
| Nothing to declare  | N/A                             |
| Director of Peak Medicolegal Services Ltd (Private Ltd company)   | Financial                       |
| Expert faculty member – NICE Mental Health Suite  | Non Financial                   |
| Nothing to declare  | N/A                             |
| Paid day lectures for UCL   | Financial                       |
| Nothing to declare  | N/A                             |
| Nothing to declare  | N/A                             |
| Nothing to declare  | N/A                             |
| Nothing to declare  | N/A                             |
| Nothing to declare  | N/A                             |
| TRAIN TICKETS TO ATTEND Q EXCHANGE EVENT. THE HOST REIMBURSED TRAVEL COSTS  | Financial                       |
| Nothing to declare  | N/A                             |
| The role is as an Integrative Counsellor in private practice, seeing approx. 2-6 clients weekly   | Financial                       |
| Co-director of Beyond Bias Psychological Services Ltd   | Financial                       |
| Nothing to declare  | N/A                             |
| Parent Governor at child's nursery<br>Aughton Early Years Centre  | Non-Financial Personal/Indirect |
| Nothing to declare  | N/A                             |
| Nothing to declare  | N/A                             |
| Nothing to declare  | N/A                             |
| Nothing to declare  | N/A                             |
| Nothing to declare  | N/A                             |
| Nothing to declare  | N/A                             |
| Nothing to declare  | N/A                             |
| Nothing to declare  | N/A                             |
| Nothing to declare  | N/A                             |
| Nothing to declare  | N/A                             |
| Nothing to declare  | N/A                             |
| Nothing to declare  | N/A                             |
| Ad hoc shifts in Manchester and section 12 assessments  | Financial                       |
| Freelance associate with The PSC<br>(Public Service Consultants) who are responsible for delivering part of NHS England's Culture of Care improvement project | Financial                       |
| Nothing to declare  | N/A                             |
| Nothing to declare  | N/A                             |
| Nothing to declare  | N/A                             |



[illegible]

|  |  |
|--|--|
| Named director of 'The Grey Eye Group Ltd' (previously Grey Eye Surveillance & Investigation Ltd).   | Financial                              |
| Nothing to declare   | N/A                                    |
| Nothing to declare   | N/A                                    |
| Nothing to declare   | N/A                                    |
| Nothing to declare   | N/A                                    |
| Nothing to declare   | N/A                                    |
| Nothing to declare   | N/A                                    |
| Father works for the Trust in a senior position. Currently based in the Heeley Plus site – Prof Tim Kendall  | Non Financial personal                 |
| Self Employed Counsellor   | Financial                              |
| Nothing to declare   | N/A                                    |
| Nothing to declare   | N/A                                    |
| Nothing to declare   | N/A                                    |
| Nothing to declare   | N/A                                    |
| Nothing to declare   | N/A                                    |
| Nothing to declare   | N/A                                    |
| Director at 'Step Up Support' a social enterprise respite service for adults with learning disabilities.   | Non Financial professional             |
| Visiting Lecturer/ supervisor at University of Leeds   | Financial                              |
| Wife works as Clinical Lead for Redsolve, Derbyshire Community NHS Trust   | Personal                               |
| Nothing to declare   | N/A                                    |
| Nothing to declare   | N/A                                    |
| Occasional Gender assessments for Waterside Clinic (non NHS service)   | Financial                              |
| Nothing to declare   | N/A                                    |
| private practice at Spire Claremont.<br>medical assessor for Deprivation of Liberty Safeguards.<br>DVLA Medical Questionnaire for my NHS and private patients<br>mental capacity assessment for solicitors in relation to the creation of LPA and Wills  | Financial                              |
| Nothing to declare   | N/A                                    |
| Nothing to declare   | N/A                                    |
| Nothing to declare   | N/A                                    |
| Nothing to declare   | N/A                                    |
| Nothing to declare   | N/A                                    |
| Nothing to declare   | N/A                                    |
| Nothing to declare   | N/A                                    |
| Nothing to declare   | N/A                                    |
| Nothing to declare   | N/A                                    |
| Nothing to declare   | N/A                                    |
| HelloSelf receive referrals from some NHS trusts.  | Financial                              |
| Nothing to declare   | N/A                                    |
| Nothing to declare   | N/A                                    |
| Nothing to declare   | N/A                                    |
| Nothing to declare   | N/A                                    |
| Nothing to declare   | N/A                                    |
| Nothing to declare   | N/A                                    |
| Nothing to declare   | N/A                                    |
| Employed 1 day per week by NHS England as National Specialist Advisor – Community Mental Health Transformation<br>Membership of advisory groups:<br>ADASS (Social Care Advisory Group)<br>My partner is a salaried GP at Porterbrook Medical Centre 1 day per week.<br>My partner works 1 day per week for NHS England's North East & Yorkshire Regional Team.<br>My partner is the Independent Chair of Bradford Adults Safeguarding Board (2 days per week)<br>My partner is a supplier of services to SHSC. | Financial<br>Non Financial<br>Indirect |
| Nothing to declare   | N/A                                    |
| Nothing to declare   | N/A                                    |
| Nothing to declare   | N/A                                    |
| NHS Topol Digital Fellowship. £15,000 bursary from Health Innovation Wessex to support the development of a digital innovation project of my own design. Being completed through an unpaid role with RDaSH as an Honorary Research Fellow.   | Financial                              |
| Nothing to declare   | N/A                                    |
| Nothing to declare   | N/A                                    |
| Nothing to declare   | N/A                                    |
| Royal College of Psychiatrists, Specialty Doctor Representative for Trent region   | Non Financial                          |

[illegible]

|  |           |
|--|-----------|
| Involvement with Anna Freud – a mental health charity. I provide supervision for trainees on their SCM courses. This work is paid but this payment goes directly to SHSC as it is part of my job role and I do not benefit financially personally. | Financial |
| Nothing to declare   | N/A       |
| Nothing to declare   | N/A       |
| Nothing to declare   | N/A       |

| Date from     | Date to | Date notified | Public Register |
|---------------|---------|---------------|-----------------|
| Sep-20        | Present | 05/01/2025    | Y               |
| Mar-25        | Present | 09/04/2025    | Y               |
| N/A           | N/A     | 08/09/2025    | Y               |
| N/A           | N/A     | 19/12/2024    | Y               |
| N/A           | N/A     | 24/03/2025    | Y               |
| N/A           | N/A     | 21/12/2024    | Y               |
| Feb-21        | Present | 14/02/2025    | Y               |
| N/A           | N/A     | 06/01/2025    | Y               |
| N/A           | N/A     | 25/02/2025    | Y               |
| N/A           | N/A     | 09/09/2025    | Y               |
| N/A           | N/A     | 08/09/2025    | Y               |
| N/A           | N/A     | 09/09/2025    | Y               |
| 2017          | present | 07/05/2025    | Y               |
| N/A           | N/A     | 18/12/2024    | Y               |
| N/A           | N/A     | 03/02/2025    | Y               |
| N/A           | N/A     | 24/04/2025    | Y               |
| N/A           | N/A     | 28/04/2025    | Y               |
| N/A           | N/A     | 11/12/2024    | Y               |
| N/A           | N/A     | 20/08/2025    | Y               |
| N/A           | N/A     | 03/01/2025    | Y               |
| N/A           | N/A     | 06/01/2025    | Y               |
| Oct-23        | Present | 19/05/2025    | Y               |
| N/A           | N/A     | 03/02/2025    | Y               |
| N/A           | N/A     | 24/04/2025    | Y               |
| 2016          | Present | 24/04/2025    | Y               |
| N/A           | N/A     | 20/02/2025    | Y               |
| 2021<br>20218 | Present | 09/09/2025    | Y               |
| N/A           | N/A     | 12/12/2024    | Y               |
| N/A           | N/A     | 20/08/2025    | Y               |
| N/A           | N/A     | 11/12/2024    | Y               |
| 2023          | Present | 31/12/2024    | Y               |
| N/A           | N/A     | 13/12/2024    | Y               |
| N/A           | N/A     | 18/11/2024    | Y               |
| N/A           | N/A     | 25/04/2025    | Y               |
| N/A           | N/A     | 10/09/2025    | Y               |
| N/A           | N/A     | 20/12/2024    | Y               |
| N/A           | N/A     | 11/12/2024    | Y               |
| May-23        | Present | 24/12/2024    | Y               |
| N/A           | N/A     | 18/12/2024    | Y               |
| N/A           | N/A     | 04/02/2025    | Y               |
| N/A           | N/A     | 15/12/2024    | Y               |
| N/A           | N/A     | 03/01/2025    | Y               |
| N/A           | N/A     | 31/12/2024    | Y               |
| 2015          | Present | 28/04/2025    | Y               |
| N/A           | N/A     | 12/02/2025    | Y               |
| N/A           | N/A     | 11/09/2025    | Y               |
| N/A           | N/A     | 07/02/2025    | Y               |
| N/A           | N/A     | 11/12/2024    | Y               |
| N/A           | N/A     | 02/01/2025    | Y               |
| N/A           | N/A     | 20/08/2025    | Y               |
| N/A           | N/A     | 11/12/2024    | Y               |
| N/A           | N/A     | 06/03/2025    | Y               |
| N/A           | N/A     | 24/03/2025    | Y               |
| N/A           | N/A     | 09/09/2025    | Y               |
| N/A           | N/A     | 31/12/2024    | Y               |
| N/A           | N/A     | 14/01/2024    | Y               |
| N/A           | N/A     | 25/08/2025    | Y               |

|  |                               |            |   |
|--|-------------------------------|------------|---|
| N/A  | N/A                           | 24/04/2025 | Y |
| Mar-27                                       | present                       | 25/03/2025 | Y |
| N/A  | N/A                           | 18/12/2024 | Y |
| N/A  | N/A                           | 08/01/2025 | Y |
| N/A  | N/A                           | 02/01/2025 | Y |
| N/A  | N/A                           | 10/09/2025 | Y |
| N/A  | N/A                           | 02/01/2025 | Y |
| N/A  | N/A                           | 12/02/2025 | Y |
| Jan-25                                       | Present                       | 24/04/2025 | Y |
| Jan-24                                       | Present                       | 01/05/2025 | Y |
| N/A  | N/A                           | 27/03/2025 | Y |
| N/A  | N/A                           | 05/02/2025 | Y |
| May-24                                       | Present                       | 18/02/2025 | Y |
| N/A  | N/A                           | 13/02/2025 | Y |
| Mar-10                                       | Present                       | 27/02/2025 | Y |
| N/A  | N/A                           | 18/08/2025 | Y |
| N/A  | N/A                           | 24/04/2025 | Y |
| N/A  | N/A                           | 10/09/2025 | Y |
| Feb-24                                       | Present                       | 13/12/2024 | Y |
| N/A  | N/A                           | 06/01/2025 | Y |
| N/A  | N/A                           | 20/08/2025 | Y |
| N/A  | N/A                           | 07/01/2025 | Y |
| N/A  | N/A                           | 02/01/2025 | Y |
| N/A  | N/A                           | 20/12/2024 | Y |
| N/A  | N/A                           | 03/01/2025 | Y |
| Dec-24                                       | Dec-24                        | 31/12/2024 | Y |
| N/A  | N/A                           | 31/12/2024 | Y |
| N/A  | N/A                           | 21/03/2025 | Y |
| N/A  | N/A                           | 11/12/2024 | Y |
| May-25                                       | May-25                        | 25/04/2025 | Y |
| Feb-20                                       | Present                       | 31/12/2024 | Y |
| Jul-05                                       | Present                       | 14/02/2025 | Y |
| N/A  | N/A                           | 04/02/2025 | Y |
| 2020   | Present                       | 21/03/2025 | Y |
| Feb 2024<br>Feb 2024<br>Feb 2024             | Present<br>Present<br>Present | 14/02/2025 | Y |
| N/A  | N/A                           | 02/01/2025 | Y |
| N/A  | N/A                           | 31/12/2024 | Y |
| 2023<br>2019<br>2024<br>2020<br>2023<br>2002 | All to present                | 11/12/2024 | Y |
| N/A  | N/A                           | 11/12/2024 | Y |
| Oct-22                                       | Present                       | 02/01/2024 | Y |
| 2020   | 2024                          | 27/12/2024 | Y |

|        |         |            |   |
|--------|---------|------------|---|
| N/A    | N/A     | 24/02/2025 | Y |
| 2017   | Present | 24/04/2025 | Y |
| N/A    | N/A     | 24/03/2025 | Y |
| N/A    | N/A     | 19/12/2024 | Y |
| N/A    | N/A     | 31/12/2024 | Y |
| N/A    | N/A     | 11/12/2024 | Y |
| N/A    | N/A     | 04/03/2025 | Y |
| N/A    | N/A     | 29/04/2025 | Y |
| N/A    | N/A     | 16/12/2024 | Y |
| N/A    | N/A     | 07/01/2025 | Y |
| N/A    | N/A     | 11/12/2024 | Y |
| N/A    | N/A     | 31/12/2024 | Y |
| N/A    | N/A     | 06/01/2025 | Y |
| Aug-24 | Present | 26/03/2025 | Y |
| N/A    | N/A     | 12/02/2025 | Y |
| N/A    | N/A     | 31/12/2024 | Y |
| N/A    | N/A     | 06/01/2025 | Y |
| N/A    | N/A     | 03/01/2025 | Y |
| 2021   | Present | 25/04/2025 | Y |
| N/A    | N/A     | 24/03/2025 | Y |
| N/A    | N/A     | 24/04/2025 | Y |
| N/A    | N/A     | 30/12/2024 | Y |
| N/A    | N/A     | 13/12/2024 | Y |
| 2018   | Present | 14/02/2025 | Y |
| Jan-24 | Present | 05/02/2025 | Y |
| N/A    | N/A     | 09/01/2025 | Y |
| Sep-24 | Present | 23/01/2025 | Y |
| N/A    | N/A     | 28/04/2025 | Y |
| N/A    | N/A     | 24/04/2025 | Y |
| N/A    | N/A     | 24/04/2025 | Y |
| N/A    | N/A     | 31/12/2024 | Y |
| N/A    | N/A     | 11/12/2024 | Y |
| N/A    | N/A     | 21/03/2025 | Y |
| N/A    | N/A     | 12/12/2024 | Y |
| N/A    | N/A     | 24/03/2025 | Y |
| N/A    | N/A     | 11/12/2024 | Y |
| N/A    | N/A     | 03/02/2025 | Y |
| N/A    | N/A     | 04/02/2025 | Y |
| N/A    | N/A     | 10/09/2025 | Y |
| N/A    | N/A     | 11/12/2024 | Y |
| N/A    | N/A     | 24/04/2025 | Y |
| N/A    | N/A     | 09/01/2025 | Y |
| Mar-24 | Present | 31/12/2024 | Y |
| N/A    | N/A     | 11/12/2024 | Y |
| N/A    | N/A     | 10/01/2025 | Y |
| N/A    | N/A     | 09/09/2025 | Y |
| 2015   | Present | 28/04/2025 | Y |
| N/A    | N/A     | 20/08/2025 | Y |
| N/A    | N/A     | 12/12/2024 | Y |
| Jul-24 | Present | 13/01/2025 | Y |
| N/A    | N/A     | 24/04/2025 | Y |
| N/A    | N/A     | 20/08/2025 | Y |
| N/A    | N/A     | 27/08/2025 | Y |
| N/A    | N/A     | 13/12/2024 | Y |
| N/A    | N/A     | 27/02/2025 | Y |
| N/A    | N/A     | 31/12/2024 | Y |
| N/A    | N/A     | 07/01/2025 | Y |



|                        |         |            |   |
|------------------------|---------|------------|---|
| N/A                    | N/A     | 03/01/2025 | Y |
| N/A                    | N/A     | 31/12/2024 | Y |
| N/A                    | N/A     | 31/12/2024 | Y |
| N/A                    | N/A     | 03/01/2025 | Y |
| N/A                    | N/A     | 13/01/2025 | Y |
| June 2021<br>Sept 2024 | Present | 26/03/2025 | Y |
| N/A                    | N/A     | 13/12/2024 | Y |
| N/A                    | N/A     | 21/03/2025 | Y |
| 2023                   | Present | 13/12/2024 | Y |
| N/A                    | N/A     | 28/02/2025 | Y |
| N/A                    | N/A     | 06/01/2025 | Y |
| N/A                    | N/A     | 25/03/2025 | Y |
| N/A                    | N/A     | 03/01/2025 | Y |
| N/A                    | N/A     | 24/02/2025 | Y |
| N/A                    | N/A     | 25/04/2025 | Y |
| Sep-23                 | Present | 16/12/2024 | Y |
| N/A                    | N/A     | 23/12/2024 | Y |
| N/A                    | N/A     | 02/01/2025 | Y |
| N/A                    | N/A     | 08/04/2025 | Y |
| N/A                    | N/A     | 09/09/2025 | Y |
| N/A                    | N/A     | 24/04/2025 | Y |
| N/A                    | N/A     | 23/03/2025 | Y |
| N/A                    | N/A     | 11/04/2025 | Y |
| 2005                   | Present | 06/05/2025 | Y |
| N/A                    | N/A     | 21/03/2025 | Y |
| N/A                    | N/A     | 07/02/2025 | Y |
| May-24                 | Present | 07/05/2025 | Y |
| N/A                    | N/A     | 03/04/2025 | Y |
| Nov-24                 | Present | 17/02/2025 | Y |
| N/A                    | N/A     | 19/12/2024 | Y |
| N/A                    | N/A     | 24/04/2025 | Y |
| Jul-21                 | Present | 09/12/2024 | Y |
| N/A                    | N/A     | 26/08/2025 | Y |
| Apr-24                 | Mar-25  | 20/12/2024 | Y |
| N/A                    | N/A     | 11/12/2024 | Y |
| N/A                    | N/A     | 25/02/2025 | Y |
| N/A                    | N/A     | 08/09/2025 | Y |
| N/A                    | N/A     | 26/02/2025 | Y |
| Nov-24                 | Present | 02/01/2025 | Y |
| N/A                    | N/A     | 11/12/2024 | Y |
| N/A                    | N/A     | 17/12/2024 | Y |
| 2024                   | Present | 22/08/2025 | Y |
| N/A                    | N/A     | 12/12/2024 | Y |
| 2021                   | Present | 29/04/2025 | Y |
| 2003<br>2023           | Present | 10/01/2025 | Y |
| Apr-16                 | Present | 31/12/2024 | Y |

|  |         |            |   |
|--|---------|------------|---|
| N/A  | N/A     | 28/04/2025 | Y |
| N/A  | N/A     | 30/04/2025 | Y |
| N/A  | N/A     | 20/08/2025 | Y |
| 2024   | Mar-25  | 07/02/2025 | Y |
| N/A  | N/A     | 31/01/2025 | Y |
| 2016   | present | 08/09/2025 | Y |
| Jan-25   | Oct-25  | 02/01/2025 | Y |
| 2019   | Present | 14/01/2025 | Y |
| N/A  | N/A     | 20/12/2024 | Y |
| N/A  | N/A     | 31/12/2024 | Y |
| Apr-22   | Present | 28/04/2025 | Y |
| N/A  | N/A     | 03/01/2025 | Y |
| N/A  | N/A     | 09/09/2025 | Y |
| N/A  | N/A     | 07/01/2025 | Y |
| N/A  | N/A     | 06/02/2025 | Y |
| N/A  | N/A     | 25/02/2025 | Y |
| N/A  | N/A     | 31/12/2024 | Y |
| N/A  | N/A     | 04/02/2025 | Y |
| 2014   | Present | 02/05/2025 | Y |
| N/A  | N/A     | 24/04/2025 | Y |
| N/A  | N/A     | 31/12/2024 | Y |
| N/A  | N/A     | 17/12/2024 | Y |
| N/A  | N/A     | 05/02/2025 | Y |
| 2023<br>2023<br>2024 April<br>2024<br>2009<br>2024<br>2024<br>2012 | present | 02/01/2025 | Y |
| N/A  | N/A     | 31/12/2024 | Y |
| N/A  | N/A     | 28/04/2025 | Y |
| Feb-24   | Present | 30/12/2024 | Y |
| N/A  | N/A     | 04/02/2025 | Y |
| N/A  | N/A     | 06/01/2025 | Y |
| N/A  | N/A     | 04/02/2025 | Y |
| N/A  | N/A     | 24/04/2025 | Y |
| N/A  | N/A     | 31/12/2024 | Y |
| N/A  | N/A     | 13/12/2024 | Y |
| N/A  | N/A     | 20/01/2025 | Y |
| N/A  | N/A     | 25/04/2025 | Y |
| N/A  | N/A     | 02/01/2025 | Y |
| N/A  | N/A     | 31/12/2024 | Y |
| Feb-20   | Jan-26  | 18/12/2024 | Y |
| N/A  | N/A     | 07/02/2025 | Y |
| 2024   | Present | 28/08/2025 | Y |
| N/A  | N/A     | 03/02/2025 | Y |
| N/A  | N/A     | 18/12/2024 | Y |
| Apr-20   | Present | 20/05/2025 | Y |
| N/A  | N/A     | 08/01/2025 | Y |
| N/A  | N/A     | 11/12/2024 | Y |
| N/A  | N/A     | 20/12/2024 | Y |
| N/A  | N/A     | 24/04/2025 | Y |
| N/A  | N/A     | 24/04/2025 | Y |
| N/A  | N/A     | 11/12/2024 | Y |
| N/A  | N/A     | 31/12/2024 | Y |

|        |         |            |   |
|--------|---------|------------|---|
| Mar-25 | Present | 31/03/2025 | Y |
| N/A    | N/A     | 18/12/2024 | Y |
| N/A    | N/A     | 16/01/2025 | Y |
| N/A    | N/A     | 20/08/2025 | Y |
| N/A    | N/A     | 20/08/2025 | Y |
| N/A    | N/A     | 12/12/2024 | Y |
| N/A    | N/A     | 31/03/2025 | Y |
| 2018   | Present | 05/02/2025 | Y |
| N/A    | N/A     | 11/12/2024 | Y |
| N/A    | N/A     | 24/03/2025 | Y |
| N/A    | N/A     | 25/02/2025 | Y |
| N/A    | N/A     | 24/04/2025 | Y |
| N/A    | N/A     | 07/01/2025 | Y |
| N/A    | N/A     | 03/02/2025 | Y |
| N/A    | N/A     | 28/04/2025 | Y |
| 2018   | Present | 29/04/2025 | Y |
| N/A    | N/A     | 24/03/2025 | Y |
| N/A    | N/A     | 24/12/2024 | Y |
| N/A    | N/A     | 28/04/2025 | Y |
| N/A    | N/A     | 27/03/2025 | Y |
| N/A    | N/A     | 05/01/2025 | Y |
| N/A    | N/A     | 20/08/2025 | Y |
| N/A    | N/A     | 04/02/2025 | Y |
| 2023   | Present | 20/08/2025 | Y |
| N/A    | N/A     | 03/01/2025 | Y |
| N/A    | N/A     | 02/01/2025 | Y |
| N/A    | N/A     | 13/12/2024 | Y |
| Apr-19 | Present | 11/12/2024 | Y |
| 2016   | Present | 25/02/2025 | Y |
| N/A    | N/A     | 04/02/2025 | Y |
| Jan-25 | Jan-25  | 05/02/2025 | Y |
| N/A    | N/A     | 06/02/2025 | Y |
| N/A    | N/A     | 14/01/2025 | Y |
| N/A    | N/A     | 11/12/2024 | Y |
| N/A    | N/A     | 27/12/2024 | Y |
| N/A    | N/A     | 04/02/2025 | Y |
| Sep-24 | Sep-24  | 19/12/2024 | Y |
| N/A    | N/A     | 24/04/2025 | Y |
| Jan-24 | Present | 17/04/2025 | Y |
| Mar-22 | Present | 22/01/2025 | Y |
| N/a    | N/A     | 31/03/2025 | Y |
| Jan-25 | Present | 03/02/2025 | Y |
| N/A    | N/A     | 24/04/2025 | Y |
| N/A    | N/A     | 11/12/2024 | Y |
| N/A    | N/A     | 24/04/2025 | Y |
| N/A    | N/A     | 13/12/2024 | Y |
| N/A    | N/A     | 07/01/2025 | Y |
| N/A    | N/A     | 19/08/2025 | Y |
| N/A    | N/A     | 01/04/2025 | Y |
| N/A    | N/A     | 24/04/2025 | Y |
| N/A    | N/A     | 24/04/2025 | Y |
| N/A    | N/A     | 11/12/2024 | Y |
| N/A    | N/A     | 25/02/2025 | Y |
| N/A    | N/A     | 18/12/2024 | Y |
| N/A    | N/A     | 07/02/2025 | Y |
| 2024   | Present | 24/04/2025 | Y |
| May-24 | Present | 29/04/2025 | Y |
| N/A    | N/A     | 03/02/2025 | Y |
| N/A    | N/A     | 26/08/2025 | Y |
| N/A    | N/A     | 24/04/2025 | Y |

|        |         |            |   |
|--------|---------|------------|---|
| N/A    | N/A     | 30/04/2025 | Y |
| N/A    | N/A     | 21/03/2025 | Y |
| N/A    | N/A     | 20/08/2025 | Y |
| N/A    | N/A     | 20/08/2025 | Y |
| N/A    | N/A     | 11/12/2024 | Y |
| N/A    | N/A     | 03/02/2025 | Y |
| N/A    | N/A     | 24/04/2025 | Y |
| 2024   | Present | 05/05/2025 | Y |
| N/A    | N/A     | 30/12/2024 | Y |
| N/A    | N/A     | 28/04/2025 | Y |
| 2024   | Present | 06/05/2025 | Y |
| 2024   | Present | 24/03/2025 | Y |
| 2010   | Present | 04/01/2025 | Y |
| N/A    | N/A     | 01/05/2025 | Y |
| N/A    | N/A     | 31/12/2024 | Y |
| 2017   | Present | 05/02/2025 | Y |
| Sep-23 | Present | 27/01/2025 | Y |
| N/A    | N/A     | 03/01/2025 | Y |
| N/A    | N/A     | 11/09/2025 | Y |
| May-22 | Present | 28/03/2025 | Y |
| N/A    | N/A     | 24/03/2025 | Y |
| N/A    | N/A     | 08/09/2025 | Y |
| N/A    | N/A     | 21/03/2025 | Y |
| Sep-24 | Present | 25/03/2025 | Y |
| N/A    | N/A     | 16/12/2024 | Y |
| N/A    | N/A     | 07/01/2025 | Y |
| N/A    | N/A     | 30/12/2024 | Y |
| N/A    | N/A     | 03/02/2025 | Y |
| N/A    | N/A     | 05/02/2025 | Y |
| Jun-24 | Present | 05/02/2025 | Y |
| N/A    | N/A     | 30/12/2024 | Y |
| N/A    | N/A     | 19/08/2025 | Y |
| N/A    | N/A     | 02/01/2025 | Y |
| N/A    | N/A     | 25/04/2025 | Y |
| N/A    | N/A     | 04/02/2025 | Y |
| N/A    | N/A     | 25/02/2025 | Y |
| N/A    | N/A     | 24/02/2025 | Y |
| 2017   | Present | 04/02/2025 | Y |
| N/A    | N/A     | 12/12/2024 | Y |
| N/A    | N/A     | 31/12/2024 | Y |
| N/A    | Present | 02/09/2025 | Y |
| N/A    | N/A     | 31/03/2025 | Y |
| N/A    | N/A     | 05/02/2025 | Y |
| N/A    | N/A     | 26/02/2025 | Y |
| N/A    | N/A     | 31/12/2024 | Y |
| N/A    | N/A     | 09/09/2025 | Y |
| 2016   | Present | 02/05/2025 | Y |
| N/A    | N/A     | 16/12/2024 | Y |
| N/A    | N/A     | 16/12/2024 | Y |
| Apr-25 | present | 09/04/2025 | Y |
| N/A    | N/A     | 08/09/2025 | Y |
| N/A    | N/A     | 03/01/2025 | Y |
| N/A    | N/A     | 10/01/2025 | Y |
| N/A    | N/A     | 25/04/2025 | Y |
| N/A    | N/A     | 24/12/2024 | Y |
| N/A    | N/A     | 25/03/2025 | Y |
| N/A    | N/A     | 26/02/2025 | Y |

|  |         |            |   |
|--|---------|------------|---|
| Aug-24   | Present | 09/04/2025 | Y |
| N/A  | N/A     | 09/04/2025 | Y |
| N/A  | N/A     | 02/01/2025 | Y |
| N/A  | N/A     | 11/12/2024 | Y |
| N/A  | N/A     | 23/12/2024 | Y |
| N/A  | N/A     | 11/12/2024 | Y |
| N/A  | N/A     | 24/04/2025 | Y |
| 2005   | Present | 28/08/2025 | Y |
| 2024   | Present | 04/04/2025 | Y |
| N/A  | N/A     | 30/01/2025 | Y |
| N/A  | N/A     | 06/04/2025 | Y |
| N/A  | N/A     | 11/12/2024 | Y |
| N/A  | N/A     | 27/12/2024 | Y |
| N/A  | N/A     | 13/12/2024 | Y |
| N/A  | N/A     | 28/04/2025 | Y |
| 2012   | present | 04/03/2025 | Y |
| Sept 2023<br>2017                                    | Present | 06/02/2025 | Y |
| N/A  | N/A     | 30/04/2025 | Y |
| N/A  | N/A     | 12/12/2024 | Y |
| 2024   | Present | 11/09/2025 | Y |
| N/A  | N/A     | 03/02/2025 | Y |
| 2014   | present | 08/09/2025 | Y |
| N/A  | N/A     | 11/12/2024 | Y |
| N/A  | N/A     | 11/12/2024 | Y |
| N/A  | N/A     | 24/04/2025 | Y |
| N/A  | N/A     | 09/09/2025 | Y |
| N/A  | N/A     | 25/02/2025 | Y |
| N/A  | N/A     | 31/12/2024 | Y |
| N/A  | N/A     | 24/04/2025 | Y |
| N/A  | N/A     | 24/03/2025 | Y |
| N/A  | N/A     | 02/01/2025 | Y |
| N/A  | N/A     | 16/12/2024 | Y |
| Jun-24   | Present | 30/04/2025 | Y |
| N/A  | N/A     | 03/02/2025 | Y |
| N/A  | N/A     | 30/04/2025 | Y |
| N/A  | N/A     | 31/12/2024 | Y |
| N/A  | N/A     | 02/01/2025 | Y |
| N/A  | N/A     | 15/01/2025 | Y |
| N/A  | N/A     | 07/01/2025 | Y |
| N/A  | N/A     | 11/12/2024 | Y |
| Jan 2022<br>Nov 2020<br>2019<br>2024<br>2023<br>2023 | Present | 14/04/2025 | Y |
| N/A  | N/A     | 25/04/2025 | Y |
| N/A  | N/A     | 12/12/2024 | Y |
| N/A  | N/A     | 20/02/2025 | Y |
| Mar-25   | Present | 15/04/2025 | Y |
| N/A  | N/A     | 03/02/2025 | Y |
| N/A  | N/A     | 31/12/2024 | Y |
| N/A  | N/A     | 21/03/2025 | Y |
| 2023   | Present | 21/03/2025 | Y |

|                        |         |            |   |
|------------------------|---------|------------|---|
| April 2024<br>Oct 2021 | Present | 12/01/2025 | Y |
| N/A                    | N/A     | 20/08/2025 | Y |
| N/A                    | N/A     | 28/04/2025 | Y |
| N/A                    | N/A     | 03/02/2025 | Y |
| N/A                    | N/A     | 05/02/2025 | Y |
| N/A                    | N/A     | 24/03/2025 | Y |
| N/A                    | N/A     | 31/12/2024 | Y |
| N/A                    | N/A     | 16/01/2025 | Y |
| N/A                    | N/A     | 27/05/2025 | Y |
| N/A                    | N/A     | 07/01/2025 | Y |
| N/A                    | N/A     | 26/02/2025 | Y |
| N/A                    | N/A     | 02/01/2025 | Y |
| N/A                    | N/A     | 25/04/2025 | Y |
| Jan-25                 | Jan-25  | 28/02/2025 | Y |
| N/A                    | N/A     | 12/12/2024 | Y |
| Mar-24                 | Present | 14/04/2025 | Y |
| N/A                    | N/A     | 25/02/2025 | Y |
| N/A                    | N/A     | 03/02/2025 | Y |
| May-24                 | Present | 23/12/2024 | Y |
| N/A                    | N/A     | 06/02/2025 | Y |
| 2022                   | Present | 28/04/2025 | Y |
| N/A                    | N/A     | 06/02/2025 | Y |
| N/A                    | N/A     | 17/12/2024 | Y |
| N/A                    | N/A     | 31/12/2024 | Y |
| N/A                    | N/A     | 25/03/2025 | Y |
| N/A                    | N/A     | 08/09/2025 | Y |
| N/A                    | N/A     | 03/02/2025 | Y |
| N/A                    | N/A     | 04/02/2025 | Y |
| N/A                    | N/A     | 17/01/2025 | Y |
| N/A                    | N/A     | 24/04/2025 | Y |
| N/A                    | N/A     | 23/12/2024 | Y |
| N/A                    | N/A     | 20/12/2024 | Y |
| 2006                   | Present | 02/05/2025 | Y |
| N/A                    | N/A     | 31/12/2024 | Y |
| 2022                   | Present | 14/02/2025 | Y |
| N/A                    | N/A     | 24/04/2025 | Y |
| N/A                    | N/A     | 04/02/2025 | Y |
| Jan-21                 | Present | 23/12/2024 | Y |
| N/A                    | N/A     | 18/08/2025 | Y |
| N/A                    | N/A     | 12/12/2024 | Y |
| 2023                   | Present | 26/08/2025 | Y |
| N/A                    | N/A     | 09/04/2025 | Y |
| N/A                    | N/A     | 23/01/2025 | Y |
| N/A                    | N/A     | 24/04/2025 | Y |
| N/A                    | N/A     | 29/04/2025 | Y |
| N/A                    | N/A     | 26/08/2025 | Y |
| N/A                    | N/A     | 03/02/2025 | Y |

|        |         |            |   |
|--------|---------|------------|---|
| Nov-22 | Present | 31/12/2024 | Y |
| N/A    | N/A     | 17/12/2024 | Y |
| N/A    | N/A     | 13/02/2025 | Y |
| N/A    | N/A     | 12/12/2024 | Y |